# 300 RESIDENTS OF TOWN PERILLED BY FIRE


WEATHER
San Francisco and Bay Region
Fair and mild; fog in early morning Saturday; fresh westerly winds.

RICHMOND RECORD HERALD
A RICHMOND PAPER FOR RICHMOND PEOPLE

COMPLETE REPORT EACH MORNING
FURNISHED BY
UNITED PRESS
LATEST WIRE NEWS

VOL. XXVI, NO. 964. Read It First In The Record-Herald RICHMOND, CALIFORNIA, SATURDAY MORNING, JUNE 9, 1928. TELEPHONE RICHMOND 70 PRICE 5c


## OPERATOR IS DRIVEN FROM POST AFTER SOS MESSAGE

**CORDOVA, Alaska, June 8 (UP)—Fire was sweeping through the village of Killisnoon in the Alexander archipelago near the border of Canada, according to a distress call received here at 7:10 tonight. (8:10 Pacific time.)**

**The village has approximately 300 residents.**

**The message read:**

**"Please rush all possible assistance—cannot last very long."**

**Although the operator did not say that lives were endangered, the urgency of his message indicated that the village might be faced with a tragedy. The only detail was that the whole village was on fire.**

**A few minutes later the operator sent another SOS.**

**"The fire is getting too hot. Got to go. Am suffocating. Goodbye and hurry."**

### 42 El Cerritans Hit In Suits To Satisfy Liens

LeRoy Balaam filed forty-two suits in Superior Court against as many El Cerrito residents seeking judgements foreclosing on property to satisfy liens for street improvement work. The judgements asked ranged from $266 to $280.

### One Killed When Plane Crashes Near Salinas

SALINAS, June 8—(U.P.)—An airplane fell to the ground here tonight, killing its passenger, Harold Green, 25, and possibly fatally injuring its pilot, Harold Hall. The accident was due to a tailspin.

**GOES UNDER KNIFE**

George Sindicich is in the Martinez hospital, where he underwent a major operation Thursday. Drs. George W. Sweetser and E. W. Merrithew are the attending surgeons.

### Abe Martin

Mebbe th' fear o' muck rakin' biographers 'll 'cause a lot o' ole codgers t' stay in ther class. Radio announcers are gettin' t' be just temporary chairmen—they seem t' ferget who th' audience is waiting t' hear.

### On Native Soil

DARING PILOTS OF THE SOUTHERN CROSS, Captain Kingsford-Smith (left) and Captain Ulm, (right) landed on native soil yesterday afternoon after a stormy flight of 1795 miles from Suva.

## Hoover Managers Claim Increase In Strength

By RAYMOND CLAPPER
((U.P.) Staff Correspondent)

KANSAS CITY, June 8.—Managers of Secretary of Commerce Hoover were claiming increased strength tonight and it seemed to most of those who canvassed hotel lobbies that nothing is likely to prevent his nomination unless perhaps the daughter of Mark Hanna—Mrs. Medill McCormick, the leader of the anti-Hoover allies.

Hoover is far in the lead, according to the judgment of most convention observers. The group of "allies" which includes Representative Lowden, Senators Watson Curtis and Goff is united to the extent that it wants to kill off Hoover. After that, so the spokesmen say, it is each candidate for himself.

Senator Mellon is not included, but the allies are waiting in hopes In fact, everything seems to be waiting for Mellon to arrive. He has said he believed Hoover measures most nearly up to the presidential standard.

### Strike Of Porters Awaits 'Propitious' Moment, Says Chiefs

The threatened strike of Pullman porters set for noon yesterday, was called off by A. Phillip Randolph, general organizer for the Brotherhood of Sleeping Car Porters.

Randolph said the action was taken at the request of William Green, president of the American Federation of Labor, who said that although he felt the porters were fully justified in striking, the public had not been fully informed of conditions.

"I am of the opinion it would be unwise to engage in a strike now," the federation president said in a telegram. "Economic conditions are unfavorable to the success of such an undertaking."

Randolph said the strike machinery would be kept intact, "to be set in motion at a more propitious time."

### Sixth Attempt At Suicide Is Huge Success

PARIS, June 8.—It took six attempts before Mme. Prochard finally succeeded in committing suicide at Provins.

She first tried to hang herself but she was found by a police commissioner and cut down.

She drank poison but by taking an overdose merely made herself sick.

The next time she threw herself into the river, but a neighbor pulled her out.

Another time she jumped out of a window and landed on a passerby who was nearly killed.

Finally she locked herself in a room and hanged herself with the same rope she used on the first try. All of these attempts were made within two weeks after her husband had also committed suicide.

### Richmond Schools Close Until Fall

Students of Richmond schools yesterday held final classes, posed for pictures and otherwise prepared for the closing of the school term.

Work of moving the high school equipment to the new building will get underway next week in earnest, according to Principal B. X. Tucker.

With the opening of school again on August 13, those attending the Union high school will return to take up their duties in one of the finest schools constructed in the state.

The present Union school, which is now known as Longfellow Junior high school, will house the junior students.

**ENROUTE TO NEW YORK**

William Allen Wilson left yesterday for New York, where he will spend the summer with his parents, Dr. and Mrs. Lester M. Wilson. He will return to Richmond in the fall.

**SCOUTS LAUDED**

Troop No. 5 of Boy Scouts met last night in Scout hall. P. F. Barry, who directed the work of the drum corps, complimented the boys on thei renthusiastic work.

### Odd Fellows Officers Are Elected Here

Officers were elected last night by Contra Costa encampment of Odd Fellows in Odd Fellows hall. H. E. Housman, chief patriarch, was elected inner priest; E. Johnston, chief patriarch; R. Linebaugh senior warden and J. H. Thorne, junior warden. Other officers will be appointed later.

A communication was received from Grand Patriarch J. E. Niles of Alturas stating that he would pay his official visit to the encampment on June 22. The committee appointed to take charge of arrangements is Grant Howard, chairman, Edward Johnston, L. Stotlemyer, H. R. David, J. E. Turner, R. Bonham and W. T. Campbell.

The local encampment will confer the royal purple degree in Antioch on June 30. The date originally set for June 23, has been postponed.

The committee in charge of the picnic to be held jointly by the four lodges of Odd Fellows and Rebekahs at Skow's ranch on the Dam road, July 8, will inspect the picnic grounds Sunday morning.

Memorial services will be held by the four lodges in the First Baptist church Sunday night and all members are requested to meet at the hall at 7 o'clock.

**PLACES THIRD**

Ruth White, Richmond mermaid trying out for the Olympic team, came in third at races held in Fleishacker pool, San Francisco yesterday.

**REPORTS FISHING GOOD**

Mr. and Mrs. W. F. Downing, of 1927 Garvin avenue, have returned from a two-week trip to the Yosemite. Both enjoyed the fishing. Downing catching 56 fish.

# FLIERS CHEAT DEATH AS PACIFIC HOP ENDS

### LOCATION OF ITALIA FIXED BY SOS CALL

**ROME, June 8.—(U.P.)—It was officially announced here that the Citta di Milano, mother ship of the missing polar dirigible, apparently had maintained contact with the lost polar expedition for 20 minutes tonight.**

**General Noblie, commander of the Italia apparently gave his position as 20 miles north of Leagh Smith cape in Northeastland. The location was about the same as that reported by various amateur radio operators.**

MOSCOW, June 8—(U.P.)—The amateur radio operator Schmidt, who heard the first alleged message from General Umberto Nobile of the dirigible Italia Sunday, today reported receipt of another message apparently from the Italia mentioning the word Peterman, which in English naval guide books is listed as an island 32 miles north of Franz Joseph land.

According to the Italian embassy, Nobile carried English guidebooks.

Several other vague and garbled messages picked up this week also mentioned Peterman and the Soviet relief committee is increasingly inclined to the theory that the trans-Polar dirigible is stranded there.

Soviet circles, continuing preparations to start expeditions to search for Noblie, expect one of the expeditions to aid in establishing Soviet ownership of Franz Josef Land.

### Telephoto Principal Told Club

The transmission of photographs by telephone was explained to the members of the Richmond Rotary club at a luncheon in the Hotel Carquinez yesterday by F. L. Church of the Pacific Telephone and Telegraph company, who was the speaker of the day. He told of the eight sending and receiving stations of the company throughout the United States for the sending and reception of photographs for newspapers and commercial usages.

He told the Rotarians of instances where photographs taken in New York City have been published in San Francisco three hours later. Blue prints needed in construction, finger prints of criminals, x-ray photographs and such are also transmitted by wire, he declared. Church was secured as speaker by George Calvert, manager of the telephone company for Richmond and Aubrey Wilson was chairman of the day. Miss Evelyn Kelly of Berkeley, known as the "singing phone girl." sang several numbers.

**PLAN SOUTHERN TRIP**

Mr. and Mrs. W. McChristian will leave Sunday for a two-week trip to Southern California. They will attend the state convention of the Eagles in Santa Barbara next week and later visit in Los Angeles and the Yosemite.

**MRS. HOSMER ILL**

Mrs. Jack Hosmer is ill at her home in Seventh street. She is under the care of Dr. E. R. Guinan

### Aviatrix Speeds Atlantic Hop Plans

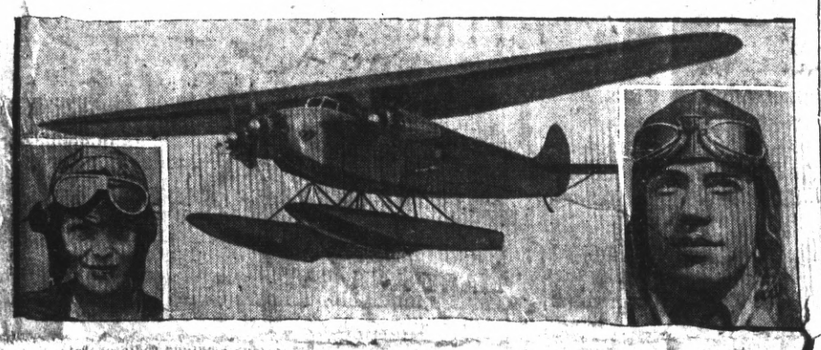

FEARFUL THAT MISS MABEL BOLL may beat her to the Atlantic takeoff, Miss Amelia Earhart, shown at left, is awaiting good weather for a hop to England in the Friendship, monoplane formerly owned by Commander Byrd. At right is Miss Earhart's pilot, Wilmer Stultz. The plane last night was lying off shore at Trepassey, N. F., awaiting word from the girl flier that the deadline had come.

### Vanishing Alcohol Is Suit Basis

The second suit of the kind to be instituted, an action was filed in the Superior Court yesterday by the First National Bank of San Rafael against the Philippine Refining company of New York, charging the firm with conversion of 7150 gallons of denatured alcohol and asking judgement of $3575.

The suit, filed through Attorney Thomas Boyd, declares that the alcohol was placed in storage with the company at its storage field near Richmond more than a year ago and when demand for it was made recenly it was not delivered. Claim is made that the firm converted it to its own use.

A similar suit, asking judgment of $8000 for alleged conversion of 16,000 gallons of alcohol, was filed against the same firm six months ago by Mrs. Leonora Mason.

The refining corporation sought a change of venue to San Francisco county, but it was denied by the court. An appeal is now being taken from the court's order refusing a change in the place of trial. The company's plea for a change of venue was based on a claim that its principal place of business is in San Francisco.

### Key Line Considers Bus Extension Plan

The Key System Transit company is considering a petition submitted by the Stege P.-T.-A., where in the company is requested to operate a school bus from the Contra Costa county line to the new Union high school.

The petition, which is expected to be adopted by El Cerrito and Kensington P.-T.-A.'s states that students will be greatly inconvenienced without bus service to the new institution.

**EAGLE DELEGATES**

W. MsChristian, P. F. Barry, E. McClosky, and A. G. Regello will leave Sunday for Santa Barbara where they will attend the state convention of the Eagles which is to last the entire week. They are delegates from the Richmond aerie of Eagles.

**TWO WEEKS VACATION**

Mr. and Mrs. A. J. Hurley and three children are leaving this week-end for Felton, where they will vacation for two weeks.

### Girl Fliers Await Good Weather For Hop To England

CURTIS FIELD, Long Island, June 8.—(U.P.)—The Fokker monoplane, Friendship, in which Miss Amelia Earhart and her two companions expect to make westward crossing of the Atlantic, tugged at her mooring in Trespassey Bay tonight, while necessary repairs and adjustments were being made.

There was no indications when the plane would takeoff.

ST. JOHN'S, N. F., June 8.—(U.P.)—Miss Mabel Boll, whose career as a trans-atlantic flier has been limited to six hours flight over the fog bound coast of New England, was at the Columbia's hangar tonight, but had discarded her aeronautical costume for her more popular diamonds.

She volunteered the information she is "rarin' to go" on another attempt to reach Olds Orchard, Maine, despite the fact that her flight Thursday was unsuccessful and apparently uncomfortable because she was seated on a three-legged stool.

### Young Friends Of June Harrison To Pay Last Respect

Services for June Mary Harrison, daughter of Mr. and Mrs. Herbert Harrison, 5514 Poinsetata avenue, will be held at 2 o'clock this afternoon from the Wilson and Kratzer chapel. Rev. Lindemann will conduct the services. Interment will be made in Sunset View cemetery.

Pall bearers will be Ed Stoeckle, William Whitaker, Joel Bottom, Ivor Owens. Eight girl friends of the deceased will act as escort.

**MEMBERS OF NUI CLUB MEET IN HERCULES**

The members of the Nui club met yesterday afternoon and made a visit to Hercules, where they were entertained at the home of Mrs. Jackson Lester Woods. A most enjoyable afternoon was spent. Dainty refreshments were served by the hostess after which a short business session was held. Late in the afternoon the ladies returned to Richmond.

**ROSALEA 500 CLUB TO MEET AT WICKS HOME**

A meeting of the Roselea 500 club will be held on Wednesday afternoon, June 13, in the home of Mrs. Hilda Wicks, 524 Pennsylvania avenue.

### Move Starts To Bar Judge Ben Lindsey

DENVER, Colo., June 8.—(U.P.)—Disbarment proceedings were filed today against Ben B. Lindsey, famous jurist and former judge of the Denver Juvenile Court, in the Colorado Superme Court.

The information states that Lindsey "has been guilty of grave professional misconduct as a member of said bar" and it asks that Lindsey be forced to show cause "why he should not be prohibited from further practicing as an attorney at law in the courts of this state, or why he should not be otherwise disciplined as the court shall determine upon the hearing hereof."

LOS ANGELES, June 8.—"There is nothing in my record that I am afraid of," Judge Ben B. Lindsey, famous Colorado jurist, declared today on being informed that disbarment proceedings had been instituted against him in Denver.

"Of course I have plenty of enemies back there among powerful influences. I have fought men of the bar and even on the bench.' He intimated he considered the move part of a fight against his possible contest for a judicial position in Colorado.

### Burg Brothers Will Build 5-Car Garage

Burg Brothers yesterday received a permit from Building Inspector A. J. Hurley for the construction of a five-car garage in Forty-third street between Macdonald and Nevin avenues. It will be built by the owners at a cost of $500.

**HOTEL CARQUINEZ**

Arrivals at the Hotel Carquinez yesterday were Mr. and Mrs. H. Korb of Stockton, L. M. Peterson of San Francisco, William Ergmann of Los Angeles, Mr. and Mrs. R. C. Junker of San Francisco and Mrs. Della Higgins of San Francisco.

**ERWIN RECOVERS**

Jesse Erwin, Record-Herald employe who sustained painful injuries Sunday when he stepped on bits of broken glass, is recovering at his home here. Five stitches were necessary in the wound.

## GALE TOSSED PLANE LANDS AT BRISBANE AMID CHEERS

By CLARKE IRVINE
U. P. Special Correspondent

**BRISBANE, Australia, Saturday, June 9—Home again from across the world, Captain Charles Kingsford-Smith swung his Southern Cross in two great circles above the Brisbane airdrome and dropped it to Australian soil today.**

**The plane made a beautiful landing at 10:15 a. m. (4:15 p. m. Pacific standard time) ending the longest ocean flight ever undertaken by the airmen of any nation.**

**Kingsford-Smith said Lyon, the navigator, could not be blamed for the ship being off course when it hit Australia.**

**"We were blown 100 miles south of our course by the storm," he said, "which was the worst we had experienced.**

**"The ignition switch and carburetor were water-soaked and the radiator was failing. It was a most hazardous situation and I did not know whether we were going to make land.**

**"I hesitated to slow down because if we had faltered the plane**

(Continued on Page 5)

### Tenderloin

by ARLINE DE HAAS

**CITY of frenzied lives and tinseled glory! Night life! Gang warfare! The rattle of "gats" and machine guns! Streets where passion greed and power rule!**

**A sensational background for the story of Rose, the dancer who loved Chuch, the gunman.**

**"TENDERLOIN" starts next Tuesday in the RECORD-HERALD. It's a mile-a-minute melodrama.**

RICHMOND RECORD HERALD

A Consolidation of the Record-Herald and Richmond News

Published Every Morning Except Mondays and the Days Following Holidays by the

RECORD-HERALD PRINTING AND PUBLISHING CO.

Telephone Richmond 70 and 71—2201 Macdonald Avenue

G. E. MILNES.....President and Manager
GROVER E. MILNES.....Business Manager
OFFICIAL PAPER OF THE CITY OF RICHMOND, CAL.

Entered at the Postoffice at Richmond, California, as Second Class Matter.

Subscription Rates

One Month by Carrier.....50c
One Year.....$6.00

SATURDAY MORNING, JUNE 9, 1928.

## THE HOUSE NAVAL PROGRAM

The house naval program comprises the construction of fifteen cruisers and one aircraft carrier. The fifteen cruisers are to be laid down in groups of five each within the next two years. The program does not go beyond 1931, for then another limitation of armament conference will be held and the situation may be changed.

All but five of our twenty-two cruisers are out of commission. We have only ten cruisers that were finished between 1923 and 1925.

Today Great Britain has 63 cruisers, Japan 33, the United States 18. The ratio is Great Britain 5, Japan 2.6, United States 1.4.

The cost of the cruiser program will be $274,000,000 spread over six years.

—o—

According to our European critics is it perfectly all right for Great Britain to protect her interests in the Suez canal by intervening in Egypt, but it is rank imperialism for Uncle Sam to do anything toward defending his canal property in the western hemisphere.

—o—

The New York Central is putting on sleeping cars that contain bedrooms instead of berths. We trust that they will put in sound proof walls against next door snoring.

—o—

Of course it's all right to have Mother's day and Father's day and so on, but this doesn't absolve you from showering a little affection on the old folks the other 364 days in the year.

—o—

We went to the circus not long ago and the whole evening was spoiled because they forgot to put any sawdust in the ring.

—o—

Let it be understood that a delegate to a national convention can be a college graduate and still be uninstructed.

—o—

Fifty years from now all houses will probably have flat roofs to serve as parking places for the family's flying flivver.

—o—

Great Britain fires Prince Carol to prove to the world that this Rumanian disturbance is one she is not in on.

—o—

A lot of cities now have what they call the stagger system of controlling traffic. We had supposed that this system went with the saloon.

—o—

The only tax which the fellow who produces the money doesn't have to pay is the inheritance tax.

AND THE WORST IS YET TO COME

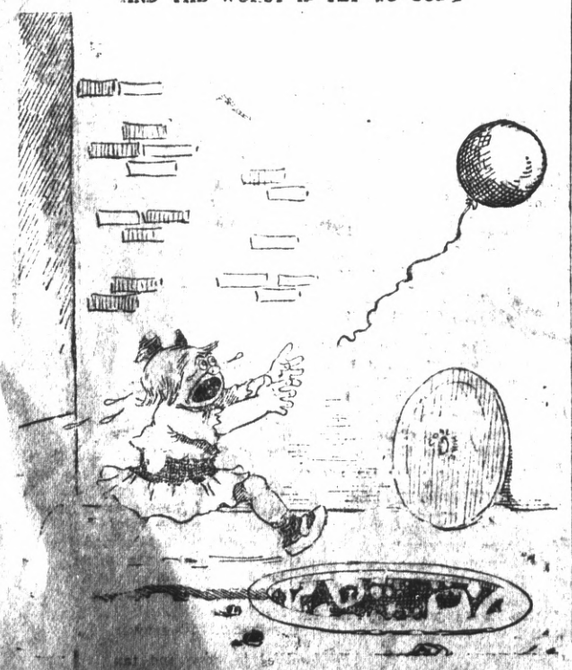

## Julie Says—

Summer has blossomed with many frocks in flowered chiffons and georgettes with and without sleeves. The hemline is always uneven as is the prevalent mode of the afternoon and evening frock and many of them are tiered as to the skirt as the one I have sketched here. It has long drapery also at the back. These long draperies always look to me like short trains and I really think one should be very careful indeed of their choice of that particular type of frock. Especially so if one's legs are not perfectfully symmetrical as it only calls attention to their short comings (literally and figuratively). The frock sketched has a variation to the wide gypsy girdle and is tied snugly at one side.

—JULIE—

THE RECORD-HERALD BEAN AT FIRST

## BEAUTY

By LAURA LANE

In spite of the fact that straight hair predominates among adults, it is a generally accepted fact that a large proportion of us started life with protentially curly hair, which straightened out discouragedly throug. lack of cultivation.

Over-zealous mothers do much to ruin the baby's naturally wavy tresses by daily scrubbings with soap and water. This dries the hair straight and brittle. To fulfill the needs of cleanliness, a dry shampoo should be substituted, and soap and water used much less frequently.

Dying, bleaching, and the use of hot irons are excellent ways to ruin the natural wave. The dye injected into the cells of the hair tends to reduce the porosity and stiffen the filament. Curling irons, except in the hands of experts, press the hair flat and dry up the oils thus precluding the possibility of the hair curling naturally. A good hairdresser is careful he handles the hair gently.

My dear Miss Lane.

I am only twenty-five, but already I am worried by the eyes and mouth. I have massaged them every day with cold cream, but it doesn't seem to do much good. What can I do further than that:

ALICE T.

Massage will most certainly help to do away with your bothersome wrinkles if done properly. After cleansing the face rub a little skin food in under the eyes and gently (with one finger) massage from the nose up over the eye-lid. Then massage from the corners of the mouth with an upward and outward motion. An astringent lotion applied following this treatment will tighten up the skin. If the eye wrinkles persist, go to an oculist and make sure that you are not suffering from eye-strain.

—o—

Rosmix has taken the Sphinx as a model and created a hat of subtle charm and chic. The original is in white felt with printed polka dots in blue. It has been copied in black with white dots, and other combinations.

MORE ALIMONY

Was your marriage a success or a failure?

Well from my husband's standpoint it was a failure, but from my own it was a great success.

## What Do You Know?

1. What are the northern and southern boundaries of the Torrid Zone?
2. What does one call a stamp collecteor?
3. Who wrote the words of "Home, Sweet Home?"
4. Who is the youngest person mentioned in "Who's Who?"
5. Did the Eastern or the Western Division of the Roman Empire survive the longer?
6. Where is Antwerp?

BY RUTH THOMPSON (Aunt Betty of KGO)

## Visiting The World Children

Some Children of Canada

A STORY BOOK TOUR

PAGE 4

"The children lived close under the trees in Willow-Willow Land. They hid among the leaves of the trees. Only the Sun from the South, the Sun-Flower Country, could see them. But one day the children heard a howling and howling. They knew it was Wolf-Wind coming again. The children were frightened. They hid close, close under the leaves of the friendly trees. The giant came nearer and nearer. Wolf-Wind was now in Willow-Willow Land.

PAGE 5

"Wolf-Wind knew that the children were in Willow-Willow Land. He tried to get the children. But the gentle leaves hid them. The giant had to go away. Soon Wolf-Wind came back. He had with him a giant from Night-Night Land, the Charm of Frost. The giants came wheen the moon shone. Some trees laughed at them. They were the evergreen trees. The Giant with the Charm of Frost could not hurt them—but he could hurt other trees—and he did!"

—(U.P.)—

CAT TALES By Pusey

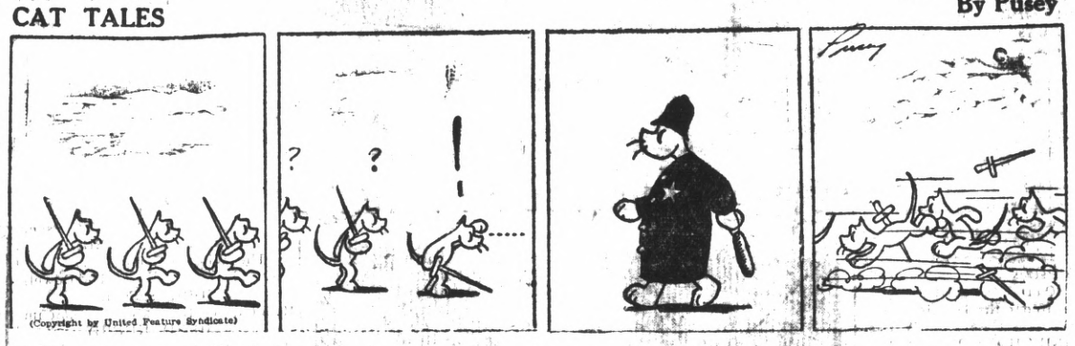


(Copyright by United Feature Syndicate)

MARY ANN GAY By Lou Skuce

DOINGS OF THE DUFFS Reg. U. S. Pat. Off. By Ben Batsford

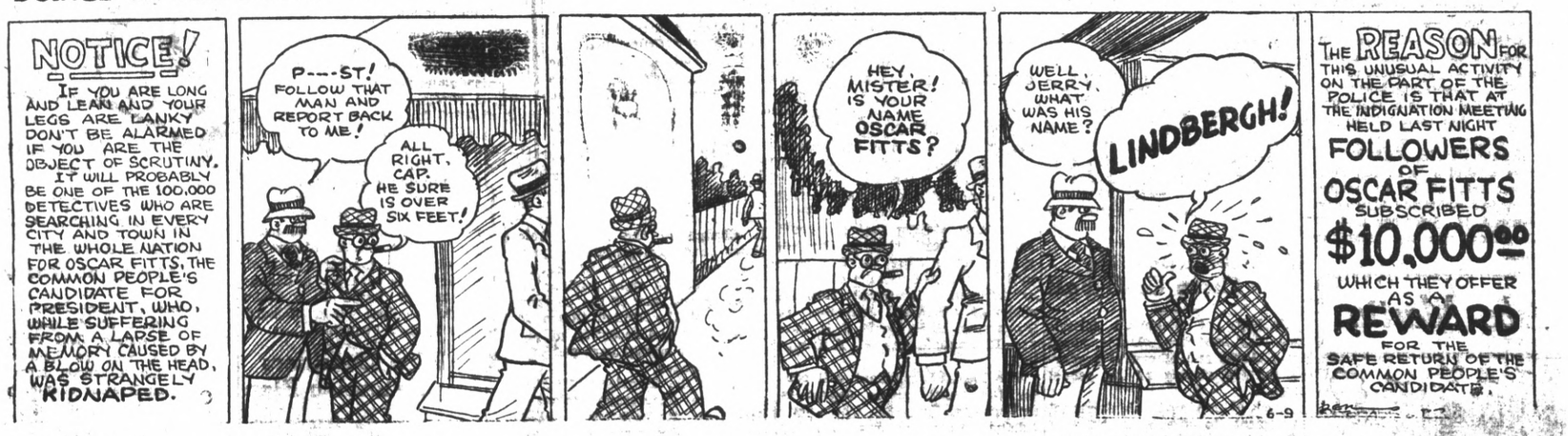


YOUNG BUFFALO BILL By Harry F. O'Neill

# Society and Club News

## MANY ENJOY RECITALS BY STUDENTS

Many were in attendance at a recital given last night by the pupils of Miss Ethel M. Vestal. Miss Madeline Whittlesey, pupil of Mrs. Dorothy Dukes Dimm was the assisting artist.

The following program was enjoyed:

1. Bird's Frolic .....Fontana
EARL McCRAY
2. (a) The Broken Melody .... ..... Van Biere
(b) Italian Dance ....Krenztlin
EMMA MARCHISIO
3. (a) The Limpid Stream .... ..... Burgmuller
(b) Ballade .....Burgmuller
CHARLES BROWN
4. Duet—Barcarolle from "Tales of Hoffman" .....Offenback
EARL McCRAY, EUGENE McCRAY
5. (a) Butterfly Prelude ....Bach
(b) Andante from C Major Symphony .....Schubert
ALEXANDER MARCHISIO
6. (a) An Italian Garden..Devaux
(b) Sweet Dreams-Tschaikowsky
NORMA MARCHISIO
7. Sunset Limited March..Bartell
EUGENE McCRAY
8. (a) Coquetting Meadow Lark ..... Loepke
(b) Arbutus Waltz .....Kern
(c) March of the Recruits .. ..... Schmoll
MARGERY GENGLER
9. Cello Solos—(a) The Swan ..... Saint-Saens
(b) Serenade .....Drigo
MADELINE WHITTLESEY
Accompanist, Miss Ethel Vestal
10. Song Without Word..Streabbog
CATHERINE SPRAU
11. Rose Petals .....Lawson
BOYD HORNBERG
12. Duet—Under the Dauble Eagle March ..... Wagner
MAXINE THOLE, VIRGINIA THOLE
13. (a) Dance in the Moonlight .....Whelpley
(b) Dancing Shadows ..... Connolly
IRENE NAGY
14. (a) Amoureuse .....Berger
(b) Egyptian Intermezzo ..... Loraine
EVELYN YEADON
15. (a) Elegie .....Massenet
(b) Springtime of Youth .... ..... Breton
VIRGINIA THOLE
16. (a) Japanese Sunset ..Deppen
(b) Sailor's Song .....Heller
DELPHA DE BORD
17. (a) Warrior's Song ...Heller
(b) Gypsy Dance .....Bohm
BLANCHE FLOYD
18. Cello Solos—(a) The Rosary ..... Nevin
(b) Farantella .....Squire
MADELINE WHITTLESEY
Miss Ethel Vestal, accompanist
19. (a) Impromptu .....Shubert
(b) Caprice Vennois ....Kreisler
20. Organ Solo—Selections from "The Desert Song ....Romberg
Miss Vestal at the Console, Pupils of Mr. Larry F. Canelo


## Indian Herbs

Is a good family medicine composed principally of herbs, roots and barks. An excellen liver regulator for sluggish bowels, kidneys and constipation. You can get the money back at any of the agencies where you bought them if Indian Herb Compound does not benefit you after directions have been followed.

Indian Herbs are for sale by all local drug stores and at many other business places whose addresses are listed on the second page of the circular in each free sample given at all the local agencies. Geo. W. McPherson, resident agent for The Great American Herb Co., 606 Macdonald avenue.


## German Senorita

FROM FRAULEIN TO SENORITA—In the fiesta season of California a young girl's fancy lightly turns to thoughts of Spanish shawls—at least, so did those of Miss Flora Groenow, junior co-ed of Santa Ana, who despite her German descent, was acclaimed most beautiful Spanish belle at a recent pageant of early mission days, held on the college campus.

## Electa Club Meets For Luncheon At Kelley Home

The Electa club was entertained recently by Mrs. Mable Mason and Mrs. Laura Kelley in the home of Mrs. Kelley, 668 Eighteenth street.

A pleasant evening of games was spent. Those holding high scores were Mrs. Nettie Brandt, Mrs. Alice Waldron and Mrs. Rosetta Armstrong.

At a late hour dainty refreshments were served with Mrs. Grace Thompson assisting the hostesses.

The enjoyable evening was spent by the Mesdames Edna Lambert, Sue Moxley, Alice Waldron, Electra Musgrave, Nettie Brandt, Rosetta Armstrong, Wanda Egenberger, Edna Holm, Mabel Mason, and Laura Kelley, Edward Kelley and Thomas Moxley also were present.

—RAGS WANTED—

## Miss Mansfield Presents Pupils In Recital

Miss Andel Mansfield presented her pupils in a recital given in the Mansfield Violin Studios, 319 Nevin avenue. The recital was well attended by a number of music lovers throughout the bay district. The numbers rendered during the evening were as follows:

1. Ensemble numbers—a. Exerpt from Rigoletta, Verdi. b. Schoolmaster's Song, Mozart. Ruby Doyle, Eugene Doyle, Marian Clarenbach, Teresa Slavazza, Jewel Collins, Lucienne Sergeant, Roderick MacLennan, Kenneth Gengler, Geraldine Crullers, Frank Regello, Helen Berk, Annie Ausez, Frances Chancelot, Mary Madigan and Sophia Kabe. Mildred Lane, accompanist.
2. Duet. a. Las Morenas, Harvey. b. Barcarolle, Offenbach. Ruby and Eugene Doyle.
3. Solo. a. Inspiration, Edwards. b. Traumeri, Schumann. Mildred Lane accompanied by Alverta MacCormack.
4. Duet. Love and Flowers, Aldrich. Teresa Slavazza, Duciennie Sergeant, accompanied by Mildred Lane.
5. Solo, Ciribiribin. Roderick Maclennan, accompanied by Mildred Lane.
6. Duet. Gavotte, Gossec. Marian Clarenbach, Jewel Collins, accompanied by Mildred Lane.
7. Solo. Minuet in G, Beethoven, Arthur Rasmussen, accompanied by Alverta MacCormack.
8. Solo. a. Souvenir Peotique, Fibich. b. Rosary, Mervin Kreisle. Andel Mansfield, accompanied by Alverta MacCormack.
9. Ensemble. La Paz Waltz, J. H. Mansfield.

—RAGS WANTED—
RECORD-HERALD

## PIANO RECITAL BY PUPILS HERE TONIGHT

Mrs. Mary M. Kleinkauf will present a group of piano students in a recital tonight in the Richmond clubhouse at 8 o'clock. A cordial invitation is extended to the public to attend. The program is as follows:

1. Dream Song .....Forman
JUNE BLOUNT
2. Flying Leaf .....Spindler
PAUL DARRELL
3. Little Duchess ..Sister I. H. M.
JEAN HANSEN
4. Twilight on the River....Renk
ELOISE KRUMDICK
5. Climbing Blossoms....Spaulding
HELEN VASLIE
6. Fir Tree .....Kroeger
HASKELL SIMPSON
7. June Morning .....Forman
WILLIAM PHILIPPS
8. Folded Wings .....Forman
GAIL CLUTE
9. Solfeggietto .....Bach
BARTLEY BEVINS
10. In the Cloister .....Lange
THEODORE BERGEN
11. Curious Story .....Heller
CLAIRE KENDALL
12. Heart's Desire .....Schluster
ELEANOR SPRING
13. Humoresque .....Dvorak
DOROTHY OSWILL
14. Blue Ribbon Dance ..Engelman
DOROTHY WESTWOOD
15. The Shepherd Boy ....Wilson
JUANITA KRUMLINDE
16. Silent Love .....Lange
GLADYS MILLER
17. The Robins Return ....Fisher
MRS. PEARL LEBER
18. The Witches Dance ..... MacDowell
DORIS SHELL
19. Polacco Brillante .....Bohm
DOROTHY KINNEY
20. Narcissus .....Nevin
BONNIE SISSON
21. Dream of Love .....Liszt
HELEN HEASTER
22. Frantasie (Martha) ....Smith
LOIS NUNN
23. Kamennoi Ostrow..Rubenstein
WILLIAM TUCKER
22. Transcription De Concert .. ..... Gimbel
ELKES CARPENTER
25. (a) Hungarian Rhapsody No. 2 .....Franz Liszt
(b) Faust (transcription) ... .....Franz Liszt
ELSIE REINECKER

## Eastern Stars and Masons Invited to Attend Sciot Picnic

All Masons and members of the Eastern Star and their families are invited to attend a picnic given by the Sciots on Sunday, June 10, to be held at Ramona Park. Each party will bring a basket lunch and cups and spoons. Delicious barbecued meat will be served, also hot coffee.

The band members are requested to bring their instruments. Al Curtis is chairman of the Richmond committee and promises a delightful day to all those who attend the affair.

### NEIGHBORS FOOD SALE TODAY AT GROCETERIA

A food sale will be held by the Neighbors of Woodcraft in Black's grocerteria today at Seventh and Macdonald avenue. The ladies will place a number of delicious dishes on sale and a good patronage is desired. Mrs. Grace Schimpff is chairman of the committee in charge, and will be assisted by Mrs. Bessie Kessel, Mrs. Alice Franning, Mrs. Louise Rodgers and Mrs. Bobbie Gibson.

## Girl Scouts Lay Plans for Forming Citizen Troop

Troop 3 of the Girl Scouts, Pine Cone division, held a final meeting yesterday with Gertrude Heise as yell leader.

Mrs. Wuesthoff, a visitor at the meeting spoke on the matter of organizing a citizen troop for girls not yet 16 years old. The girls considered the matter and decided that all those eligible would join.

The ball game was postponed on account of the warm weather.

Refreshments were served.

### TAU NU TAU GIRLS WILL MEET IN STEGE

A meeting of the Tau Nu Tau girls will be held in the home of Miss Helen Gately of Cypress avenue, Stege, on Wednesday evening, June 13.

All members are asked to be present and those wishing transportation will meet at Tenth street and Macdonald avenue, not later than 8 o'clock.


**Be Photographed On your Birthday**

Richmond Conservatory of Music
906 MACDONALD AVE.
RICHMOND
Phone Richmond 2399
PRINCIPAL
Aurora Thompson, A. G. S. M.
Interviews Arranged


## Officers Installed At Meeting of Eagles' Auxiliary

New officers of the Womens' auxiliary of the Eagles were installed last night in Woodmen hall with P. F. Barry, president of Richmond aerie of Eagles as installing officer. The president, Mrs. Viola McChristian, was presented with a large bouquet of flowers.

Plans were discussed for a box lunch social to be held Friday July 13. A banquet was served following the meeting by a committee consisting of Mesdames Agpericone, Regina Smith, Viola Periconeñ Claire Barry, Caroline Ciabattari, Edith Caswell and Hattie Lee.

### WOMAN VISITS KIN AFTER 36 YEARS

Mrs. Jane Bowdich and her brother and his wife, Mr. and Mrs. William Cronnha, Mr. and Mrs. Howard Messner, and Mr. Messner's mother and father, all of whom are from Akron, O., arrived in Richmond a few days ago. The party motored from Ohio and reports a very delightful trip. Mrs. Bowdich has not seen her brother who resides in Richmond for 36 years and the reunion was a very pleasant one.

READ IT FIRST IN THE RECORD-HERALD

## J. W. Club Women Entertained by Mrs. David Ralph

Mrs. David Brown Ralph of Butte street, entertained the J. W. club in her home with a delightful luncheon. Garden flowers made up the decoration of the tables, which were arranged most attractively.

A program was given as follows: Mrs. Korb gave a reading on the Music master; Mrs. Thruman played a piano solo; Mrs. H. Higgins also gave a reading. Mrs. Hansen sang a solo "Face to Face" which was lovely. Mrs. Ralph gave a guitar solo. Several orchestra selections followed.

After the luncheon a business meeting was called to order by the president, Mrs. Kirker. Plans for future activities were discussed. The next meeting of the club will be on June 22, in the home of Mrs. W. H. Kirker of Shasta and Burlingame avenues, it was announced at the meeting.

Those enjoying the pleasant afternoon were: Mrs. Tom Fry, Mrs. Julian Morris of Berkeley, Mesdames Lillian Nick, Charles Buchannan of Fruitvale; Mrs. A. Simpson of San Francisco; W. R. Williams and her sister Mrs. Luke, W. H Kirker, F. H. Olsen, S. D. Korb, O. H. Robbs, Carl Helge, P. E. Henson, A. C. Theoman, Iris Thurman, M. M. Higgins, Helen and Donald Ralph and the hostess Mrs. D. S. Ralph.

## Epworth League Members Enjoy Picnic on Beach

The members of the Epworth league of the Community Methodist church and their families and friends enjoyed a nice outing on the beach last evening. About sixty people were in the party and a lovely weiner roast was enjoyed.

All of the young epopie went in swimming, after which they gathered around the large bonfires and sang to the accompaniment of their ukleles. The two large fires built from driftwood made a pretty picture in the twilight.

A number of games were played and the older ladies and gentlemen took part in these. Races in the sand were held and numerous other games helped to make the evening a most pleasant one.

—RAGS WANTED—


Relieve Coughs, Colds, Headache, Rheumatism and All Aches and Pains with MUSTEROLE
WILL NOT BLISTER
All druggists—35c and 65c jars and tubes. Children's Musterole (milder form) 35c.
Better than a Mustard Plaster

Mrs. Irma Randolph
MEZZA SOPRANO
A Singer who teaches
A Teacher who sings.
Thursdays—All day and evening.
Conservatory of Music, 906 Macdonald Avenue
Oakland, 1618 6th Ave., Tel. Mer. 4738

Those who Know

This establishment during the years past has received many compliments for the care and the thorough manner in which every detail is carried out. Those who know will bear that out.

WILSON & KRATZER FUNERAL HOME
PHONE RICHMOND 1-1-3
BISSELL AVE. AT SEVENTH ST.

Overnight End COLDS
Stop a cold before it stops you. Take HILL'S Cascara-Bromide-Quinine. Stops the cold, checks the fever, opens the bowels, tones the system. Insist on HILL'S. Red box, 30c. All druggists.
HILL'S
Cascara • Bromide • Quinine

RUSSELL SIGN SERVICE
G. M. Russell, Prop.
1716 Macdonald Avenue
our Specialty. Manufacturers of House Numbers on Plate Glass Luminous House Numbers. They Shine in the Dark.
Phone—Richmond 1474

25¢
—is the right price to pay for a good tooth paste—
LISTERINE TOOTH PASTE
Large Tube
25¢

DELINEATOR—EACH QUARTERLY—EACH 10c
Alberts THE BIG STORE
Balloons Saturday
FOR THE CHILDREN ACCOMPANIED BY PARENTS
Ninth Street and Macdonald Avenue — It Always Pays to Buy at This Store — Telephone Richmond 1600

A Special Purchase Features Saturday
NEW INTERESTING VALUES IN
Women's Silk Dresses
HIGHER PRICED GARMENTS TAKE NEW PRICE LEVELS

Sleeveless Sport
Dresses
$4.95
Sport frocks of either wool, flannel, or silk; sleeveless, and in new style effects. They will make ideal vacation dresses, and, we say, buy two or three—you can use them.

Charming New
Dresses
$9.75
Into this price we have placed dresses just purchased, and those from higher priced lines for clearance—you'll find plenty of dress value, and early choosing assures you of the best styles and values.

Extra Special
Womens
SPORT FROCKS
$8.95
New and pretty sport silk frocks, just waiting for you to choose them. Plain and fancy figured crepes and georgettes. High tie, scarf and other dashing new effects lend a new appeal to you. And best of all, they were made to sell at a higher price and our buying power brings a new saving.

"Over-the-Garden-Wall"
Dresses
$16.75
The prettiest and finest values we have ever seen, in these fine summery frocks. Gay prints in crepe and georgettes with all the smart style effects. You'll want to buy just as soon as you see them.

New
Modish Frocks
$15.00
Into this price we have moved a group of higher priced garments and included a special purchase of new style frocks for Saturday's selling. Prints and plain colored crepes await your decision for that new frock.

Sport Type Oregon Wool
COATS
$13.95 UP
You will want one of the all-season Oregon wool sport type tailored coats. The service you gain from these beautiful garments will more than please you. Novelty weaves in grey and tan grounds.

California
DIRECTION WEST COAST THEATRES

NOW . . . See It Today!

WARNER BROS. Supreme Triumph!
BIGGEST PICTURE HIT of the YEAR!!
AL JOLSON in "The JAZZ SINGER"
with
MAY McAVOY
WARNER OLAND
CANTOR ROSENBLATT

Based on the story by SAMSON RAPHAELSON as produced on the spoken stage by LEWIS and GORDON and SAM H. HARRIS.

Scenario by AL COHN
Directed by ALAN CROSLAND

A WARNER BROS PRODUCTION
NEWS AND SCENIC
Scrip Books Save You Money!
"THE BRAIN STORM"



RICHMOND THEATRE
Direction West Coast Theatres, Inc.

NOW . . . See It Today!
"WILD GEESE"
starring
BELLE BENNETT
with
Donald Keith and Anita Stewart, Wesley Barry

"ROPED IN"
A Comedy Scream
Fox News—River of Suds

Kiddies 10c—Adults 15c
Scrip Books Save You Money


## ANSWERS

WHAT DO YOU KNOW
(On Editorial Page)

1. Cancer and Capricorn.
2. A philatelist.
3. John Howard Payne.
4. Jackie Coogan.
5. The Eastern Division.
6. The chief seaport of Belgium.

# GLENN TRYON DRAWS MIRTH IN FILM HERE

If your constitution can stand an hour or so of hearty and almost continuous laughter, go to the Richmond theatre and see "Painting the Town," the feature picture which opened there yesterday. It is ideal film entertainment built around the adventures of a small-town smart aleck and his adventures in New York. Also, it serves to introduce to the moving picture public a new comedy star in the person of Glenn Tryon. Watch him come to the front.

Patsy Ruth Miller is the girl and as usual is easy to look upon and competent in her acting. The others in the cast are well chosen including George Fawcett, Charles Gerard, Sidney Bracy, and Max Ascher. The picture which was made by Universal, is the screen adaption of a story by Harry O. Hoyt, directed by William J. Craft. Tryon won a five year contract with Universal on the strength of his clever characterization in this feature. George Fawcett never had a richer opportunity to be his lovable comical self.

The story of 'Painting the Town' has to do with one Hector Whitmore, a country town inventive genius and smarty who goes to New York to astonish the town with his inventions, principal among them being a front-wheel brake outo that will stop in its own length at any speed. He also wants to renew a chance acquaintance with Patsy DeVeau, a Follies beauty. How he is "framed" by Patsy's former sweetheart in his quick stop demonstration for the Fire Commissioner and how he finally gets the best of those conspiring against him, to win a big contract for his "wonder car" and also the heart of the Follies girl, is depicted in fast action abounding in laughs.

Other film features include, King of the Jungle No 2, Snap Shots No. 25.


RAGS WANTED

## Don't Fuss With Mustard Plasters

Musterole, made of pure oil of mustard and other helpful ingredients, will do all the work of the old-fashioned mustard plaster—without the blister.

Musterole usually gives prompt relief from bronchitis, sore throat, coughs, colds, croup, neuralgia, headache, congestion, rheumatism, sprains, sore muscles, bruises, and all aches and pains. It may prevent pneumonia. All druggists—35c and 65c jars and tubes—hospital size $3.

*Better than a mustard plaster*

MUSTEROLE
WILL NOT BLISTER


## HEALTH TALKS

(Prepared for the United Press by Gorgas Memorial)

**MENTAL HYGIENE IS CHILDHOOD**

There come times when children must be punished. Children can be punished in ways that benefit the child, but, on the other hand, most unhappy consequences may follow unwise punishment. Punishment should be fair, reasonable litrary or merely the expression of a whim of the parent or teacher, disregarding the child's sense of fairness and justice.

Punishment that is merely an expression of a parent's or teacher's anger creates anger and rebellion on the part of the child. The parent or teacher in losing his self-control is misbehaving worse than the child, and the child knows it. Such punishment may create fear in a child so that it 'minds'—but his good behavior is purchased at too high a price for the reason that the hatred of, and rebellion against authority becomes a fixed emotional habit that leads to a great difficulty later on.

In helping the child to develop healthy mental habits as we help him to develop good physical habits, it is well to keep in mind one fundamental principle—to permit the child as much freedom of expression for himself and his own particular interest in his play in his work, and in his contact with other members of the family. Where this expression is unwise or unsafe, or interferes with the rights of others, a wise parent will direct the child energy into other and better channels, but without forcing a repression on the child that will be harmful.

Help the child to maintain its own self-respect. Do not, by word or action, take away from it what self-respect it has. A parent who gains control over his child by breaking the child's spirit is an unworthy parent.

Never forget that a healthy mind can only exist in a healthy body. The shool doctor the school nurse and the school dentist are doing their best to maintain this healthy body. When advice as to medical treatment is received from any of these, it is the duty of the parent to see that it is carried on. An apparently mentally defective child may be only one with adenoids or one suffering from defective vision. These defects can be easily corrected through the family physician.

And finally, it should be remembered that if one desires to cultivate healthy mental habits in ones child, it is well to do a little cultivating in one's own personal garden.

**KLX—508 Meters**
**Oakland, Tribune.**

Noon to 1 p. m.—Hawaiian orchestra.
2 to 2:30 p. m.—Studio program
2:45 p. m.—Baseball.
4:30 to 5:30 p. m.—Organ recital.
6:30 to 7 p. m.—Studio program.

## Soccer Invaders

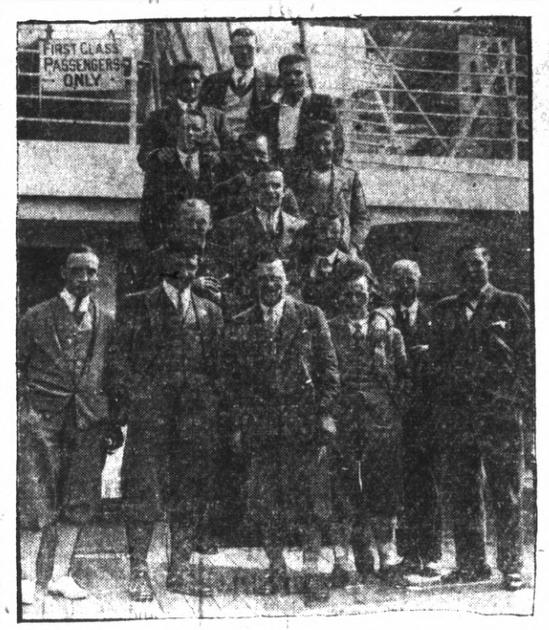


THE GLASGOW RANGERS, Scottish League champions and cup winners, who are in this country on a friendly tour. They will meet soccer teams throughout America and Canada. Picture shows left to right, from top to bottom: L. Hamilton, D. Gray, R. Hamilton, J. Archibald, O. Meiklejohn, John T. Craig, James Bowie, director; A. Buchanan, A. Cunningham, P. Fleming, F. McCandless James Kerr, trainer; A. L. Morton, Councilor Graham and William Struth.

## Radio News

**KYA—San Francisco**
**309 Meters**

8 to 9 a. m.—The KYA Morning Glories.
9 to 10 a. m.—Better Homes' Girl.
10 to 10:45 a. m.—Musical program.
10:30 a. m.—Diet and health talk.
10:45 to 11 a. m.—Musical program.
11 to noon—"The California Sunshine Hour."
12 to 12:15 p. m.—Latest news bulletins.
12:15 to 1 p. m.Musical program
1 to 2 p. m.—Air Circus.
3 to 4 p. m.—Bridge party hour.
5:30 to 5:30 p. m.—Musical program.
5:30 to 6 p. m.—Air circus.
6 to 6:15 p. m.—News and base ball results.
6:15 to 7 p. m.—Golden Gate Cryer.
7:15 to 7:30 p. m.—Sports.
7:30 to 8 p. m.—Yvonne Peterson, Dan McLune, Marian Donald.
8 to 9 p. m.—Old-Timers hour.
9 to 10 p. m.—Fifth Radio scenorio writing contest.

**KGO—361 Meters**
**General Electric, Oakland**

11:10 to 11:30 a. m.—Talk on home economics.
11:30 to 1 p. m.—Luncheon concert by the Rembrandt Trio.
1 p. m.—Weather and stocks.
4:30 to 5:30 p. m.—Edward Fitzpatrick's concert orchestra.
6 p. m.—Stock and produce.
6:20 p. m.—News and Baseball.
6:30 to 7 p. m.—Book chat.
7:15 to 7:30 p. m.—Sports review
7:30 to 8 p. m.—Hawaiian orchestra.
8 to 9 p. m.—Pacific network.
9 to midnight—Pacific network.

**KPO—428 Meters**
**Hale Bros.-Chronicle, S. F.**

6:45 to 7:15 a. m.—Health drill
8 to 9 a. m.—Happy hour.
9:30 to 10 p. m.—Dobbsies daily chat.
10:30 to 10:45 a. m.—Towne Cryer.
11:15 to 11:45 a. m.—Gypsy and Martha.
12 noon—Time signals. Scripture reading and weather forecast
1:30 to 2 p. m.—Instrumental Trio.
2:45 p. m.—Baseball, Recreation Park.
4:30 to 5 p. m.—Towne Cryer.
5 to 6 p. m.—Children's hour.
6 to 7 p. m.—Dinner hour program.
7 to 7:30 p. m.—Studio program.
7:30 to 8 p. m.—Lem and Lafe.
8 to 9 p. m.—Pacific network.
9 to 10 p. m.—Studio Program.
10 p. m. to midnight—Dance orchestra.

**KFRC—268 Meters**
**Don Lee, S. F.**

7 to 8 a. m.—Seal Rock program.
8 to 9 a. m.—Studio program
10 to 11:30 a. m.—Home economics hour.
11:30 a. m.—Amateur tryouts
12 to 1 p. m.—Concert.
1 p. m.—Stock quotations.
2 to 3 p. m.—Concert.
4:30 to 5:15 p. m.—Tea dance.
5:15 to 5:30 p. m.—News, Police reports.
5:30 to 6:20 p. m.—Mac and his gang.
6:20 to 6:30 p. m.—Stage and screen; police reports.
6:30 to 7 p. m.—Cecilians.
7 to 7:30 p. m.—Romanciers.
7:30 to 8 p. m.—Cecilians.
9 to 11 p. m.—Orchestra.
Midnight to 1 a. m.—Leigh Harline, organist, and Wint Cotton, tenor.

**KFWI—250 Meters**
**San Francisco**

7 to 8 a. m.—Health exercise.
8:30 to 9 a. m.—Musical program
9 to 9:30 a. m.—Studio program
9:30 to 10 a. m.—Charlie Glenn
10 to 10:27 a. m.—Musical program.
10:30 to noon—"Restful hour."
Noon to 1 p. m.—Concert.
1:30 to 2:30 p. m.—Magic music box.
5 to 5:30 p. m.—Concert.
5:30 to 5:45 p. m. Advance construction reports.
5:45 to 6 p. m.—News.
6 to 7 p. m.—Studio program.
10 to 10:03 p. m.—Police reports.
10:03 to 11 p. m.—Surprise reception.

**KJBS—220 Meters**
**San Francisco**

8 to 9 p. m.—Record program.
9 to 10 p. m.—Popular selections

Babies Love It

For all stomach and intestinal troubles and disturbances due to teething, there is nothing better than a safe Infants' and Children's Laxative.

MRS. WINSLOW'S SYRUP


# "JAZZ SINGER" IS STORY OF JOLSON'S LIFE

Now and then along comes a moving picture that is out of the ordinary and distinctly worth while. Such a picture is Al Jolson's "The Jazz Singer," now being shown at the California theatre.

This is the great musical comedy star's first appearance in the movies! And, it is his greatest hit! The effect of his presence is volcanic, emotional in the extreme, moving audiences to frantic applause and tears and laughter.

The cast is worthy of the star which is saying a great deal. Dainty May McAvoy plays brilliantly the part of the toe dancing lady who changed the course of his life. Warner Oland gives a magnificent portrayal of the father for whose sake he returns to the Ghetto in the hour of his triumph.

Others in the cast are Eugenie Besserer as the mother, Otto Lederer as the importunate Uncle Moisha, Bobbie Gordon as the jazz singer when a child, Richard Tucker, Nat Carr, William Demarest, Anders Randolf and Will Walling.

Al Cohn wrote the scenario from the successful Samson Raphaelson play. Alan Crosland's direction is worthy of his great name. See Al Jolhin in "The Jazz Singer."

Other film features include, "The Brain Storm" a Mermaid comedy; News and Scenic.

10 a. m. to noon—Instrumental and vocal selections.
2 to 3:30 p. m.—Orthophonic selections.
3:30 to 4:30 p. m.—Art Fadden.
4:30 to 7:30 p. m.—Record varieties.
6 to 8 p. m.—Dinner hour hour music.
8 to 10 p. m.—Dance music.

**KGTT—207 Meters**
**San Francisco**

12:30 to 1 p. m.—Scripture reading.
1 to 2 p. m.—Studio program.

**KTAB—303 Meters**
**Oakland**

6:45 to 8 a. m.—Health and Good Cheer hour.
8:30 to 9—Prayer service.
9 to 10 a. m.—Town Tattler.
10:30 to 11:30 a. m.—Educational lecture.
11:30 a. m. to 1 p. m.—Luncheon concert.
4 to 5 p. m.—Grandfather's hour.
5 to 6 p. m.—"Who's Who" hour
6:45 to 7:30 p. m.—Shopping block.

# LEGAL NOTICES

**NOTICE OF HEARING OF PROTESTS IN THE MATTER OF THE OPENING OF PANHANDLE BOULEVARD**

WHEREAS within the time required by law certain protests against the opening of Panhandle Boulevard in the City of Richmond under and pursuant to Ordinance of Intention No. 457 passed and adopted by the Council of the City of Richmond on the 23rd day of April, 1928, have been filed in the office of the Clerk of the Council of the City of Richmond,

NOTICE IS HEREBY GIVEN that the Council of the City of Richmond has fixed Monday, June 18, 1928, at the hour of 8:30 P. M. at the Council Chamber of the Council of the City of Richmond at the City Hall, 2555 Nevin Avenue in the City of Richmond, as the time and place for hearing said protests.

By order of the Council of the City of Richmond.

(SEAL) A. C. FARIS,
Clerk of the City of Richmond.
Publish June 6 5t.


Dagna's Quality
Mayonnaise
The Supreme salad dressing
fresh daily
QUALITY MARKET
Phones 2950 and 2951



Irrigated Farms
For Sale By Miller & Lux

Rich soil suitable for all crops, splendid water right. The Arroyo Farm, 383 acres, price $56,000. Located on the Los Banos-Merced-Madera highway 9 miles east of Los Banos. Excellent location for melons and specialty crops. Complete set of buildings included in the price.

Terms 1-4 cash; balance in 10 years at 6%.

635 acres for $34,000 including buildings. 2 miles northeast of Gustine; Gustine Ranch, 160 acres of finest soil under gravity irrigation at LOW COST. Most of balance excellent grain land. 165 acres now in barley. Splendid dairy or hog ranch. TERMS - 1-4 cash—10 years for balance at 6%.

Communicate with
MILLER & LUX
INCORPORATED
Merchants Exchange Bldg.
SAN FRANCISCO


## WOODROW WILSON P.-T.-A. HOLDS FINAL MEETING

The Woodrow Wilson Parent-Teacher association met yesterday and a delicious farewell luncheon was served in the school. Each lady brought a covered dish, which made up the luncheon. The tables were charmingly decorated in baskets of various colored sweet peas.

A volumne of Emerson's essays was presented to Mrs. Alice Tomlin, the principal of the Woodrow Wilson school. Mrs. Tomlin responded with a speech. Mrs. Geo. Ellis also gave a farewell speech. The meeting was presided over by the chairman, Mrs. Billie Brown.


SCAVENGERS

RICHMOND SCAVENGER CO.—All sorts of refuse removed on short notice. Call up phone 965 any time in afternoon.

Copyright 1928, Warner Bros. Pictures, Inc.

"GLORIOUS BETSY," starring Dolores Costello, is a Warner Bros. picturization of this novel. Based on the play by Rida Johnson Young.

*SYNOPSIS*

*Captain Jerome Bonaparte incurs the displeasure of his brother, Napoleon, when he marries Betsy Patterson. When the couple arrive in France the Emperor informs Betsy that she must renounce her husband. Heartbroken, she does so, and returns alone to Baltimore to await the birth of her child. In the months that follow Napoleon has the marriage anulled. He sends for Jerome from his safekeeping and tells him to prepare for his coronation as King of Westphalia. The Emperor is enraged to find his brother persists in his love for Betsy. Jerome learns that Betsy has a son and determines to escape at all cost.*

CHAPTER XVIII—Continued

The baby kicked up its pink-toed feet and waved them about vivaciously in midair. Betsy pushed the damp, reddish curls, like soft spun silk, back from the child's forehead, twisting them around in her fingers. Finally she picked up a big garden hat by her side and put it on to shade her eyes from the intense rays of the sun. She rose to her feet and took up a basket and a pair of shears and set about clipping the roses. Now and then she turned to look back at the baby, waving her hand to it, blowing kisses, and nodding her head.

Along the hedge that bordered on the street she went, snipping a flower now here, now there. She did not notice the two women who

*"No, no, Papa, look!"*

strolled down the street past the house, and they could not see her for the high leafy wall. One of them stopped as she glanced through the gate and caught sight of the baby on the blanket.

"Look," she exclaimed, "there's little Jerome Bonaparte!"

"Bonaparte, indeed!" The second woman looked at her friend and sniffed contemptuously. "The little brat has no more right to that name than I have myself."

The words floated back and caught Betsy's ear. She straightened up, horrified at the speech. She could scarcely believe that she had heard aright, and yet she knew that she and her child were the most important topics of conversation among the gossips of the town. She had been able, when she had first come back from France, to quiet the talk that was going around, but as the year had passed and Jerome had not returned, the rumors of his desertion had become not gossip but accepted truth.

"Well, I never did believe that that marriage," the first woman began, "would turn out any different."

"Well, as for Mistress Betsy, it serves her right to be deserted." The second woman sneered cattily. "I always say that the higher you fly the farther you fall."

Their voices died out as they passed on down the street.

Betsy stood, her body tense and rigid, biting her hand to keep back the tears. She turned and looked at the innocent child that lay there so happy, so blameless, and the hurt cut more deeply as she realized what those idle words would mean to him. The basket she was holding slipped off her arm; the shears dropped to the ground. She ran to the child and threw herself on her knees beside it and reached out her arms, clasping it close to her breast.

"Oh, Jerome, Jerome, my baby!" she cried, kissing the chubby face and the little button of a nose in her agony of grief.

"Why, Betsy, what's the matter?" The gate opened and Mary came running through the garden and kneeled beside her cousin. She saw the tortured look on Betsy's face as she laid the baby on the blanket and raised her head.

"Oh, Mary," Betsy began, "I've just heard the most terrible things." She sank back on the ground, watching the child with eyes full of tenderness and love. "I was just cutting some roses, and they said that my darling baby had no right to the name of Bonaparte than they have."

"Betty, dear Betty, you mustn't think about such things—you mustn't even listen to them." Mary took her cousin tenderly in her arms and petted her gently. "They're just a lot of jealous old cats, that's all. They're jealous because of your position and your beauty. If you were as homely and mean as they are they would probably sympathize with you. Oh, Betty, dear, sometimes I almost despise my own happiness when I think how unhappy you must be."

"You are happy with George, aren't you dear?" Betsy sighed.

"Happy! Oh, Betty, I can never begin to tell you how happy I am. There never was a dearer, better or more kind husband than mine."

Betsy smiled at her cousin's eulogy of George. She looked down at the baby and thought of her own lost happiness. How wonderful it would be to have Jerome there beside her, to comfort her and talk to her. Sometimes the pain seemed almost unbearable. The long separation had not lessened her love for him, but had only strengthened it and now through the baby she could always feel Jerome near her. Sometimes she looked up quickly, almost expecting to find him standing before her.

Betsy sighed, and turned to other channels of thought. And so they talked until the long shadows of approaching evening fell lightly across the grass and Mary took her leave.

The sun, slowly sinking, sent its last rays to pierce the trellised arbor where Betsy and her father were seated. In the centre of the shady nook stood a crib with the little Jerome softly cocooned in its protecting folds. Betsy busied herself with a bit of embroidery, looking very maternal and very quietly peaceful. The Major sipped his julep slowly, watching his daughter, a worried look in his eyes.

Finally she put down the embroidery, resting it in her lap and sat motionless, gazing off towards the road. Suddenly she gave a start, her eyes widened, and she passed her hand across them as if unable to believe what she saw.

"Jerome! Jerome!" she cried, leaping to her feet, her body trembling with excitement. "Jerome!" she called again.

Her father turned as he heard her voice, and went over to take Betsy in his arms.

"Don't worry, honey," he soothed her, thinking only that she had seen some passing figure which had reminded her of her husband.

"No, no, Papa, look!" She pulled herself away and pointed to the garden gate. The Major turned. Suddenly his mouth fell open as though to speak, and he remained staring at the figure there beside the wall. For what they both saw was Jerome, his arms extended, rushing towards Betsy.

"Oh, my dear, my dear, my very, very dear." Jerome's arms were about his wife and she was clasping him closely to her.

"My darling—oh, my darling." Betsy caught his face in her hands, the joyous tears streaming down her cheeks.

"Well, well, well, as I live and breathe!" the Major exclaimed, coming forward to greet his son-in-law. "I'm glad to see you—glad to see you, my boy. I'll tell Eph to look after your horse." Tactfully he picked up his glass and started joyfully towards the house, leaving the two alone.

"Jerome, my dearest, I can't believe it! You're here—here with me!" She caught his hands in hers, holding them tightly. "Oh, you'll never, never leave me again. Please say that you'll never leave me again."

"Never, cherie, never." Jerome caught her in his arms once more and kissed the happy, smiling face that was turned up to him. "I will never leave you again. I could not—ever! Oh, Betty, Betty! I do love you, my own dear."

"And I love you, Jerome, and look!" She drew him gently towards the crib where the baby lay, chortling with glee, as though he realized the return of his father. "Look, he's ours, Jerome—ours! He's your son! Aren't you proud?" Betsy lifted the baby and held it up to greet its father. "Look, darling, he has my red hair, but he looks just like you, doesn't he? See, he has your forehead and your chin, and his nose is going to be just like yours, when he grows up."

Jerome kissed the baby gently on its forehead. "Proud! I am so happy and so proud! And you, my poor dear darling. To think that I was so far away from you!" he exclaimed, kissing Betty. "Do you know, mon petit," he put his finger under the baby's chin and lifted its chubby face. "When I received your mother's letter about you, it cost Napoleon a kingdom."

(To be concluded.)

The smooth top on the new Gas Range keeps cooking utensils clean

When you are in your kitchen you put on an apron, even if your kitchen is spotlessly clean.

Gas is a clean fuel. However, a smooth top is built into the new Gas Range to give you added cleanliness.

The smooth top protects the gas burners from food that would otherwise boil over onto the burners. For clean burners mean clean heat. The smooth top distributes heat evenly and one burner keeps several vessels boiling. It sends products of combustion up the flue.

See the new Gas Range with the smooth top built into the range for added cleanliness. Enjoy this range's fine cooking.

PACIFIC GAS AND ELECTRIC COMPANY
P·G·and·E·
Owned·Operated·Managed by Californians
222-628

Sick Stomach Teaches Her a Good Lesson

Miss Jeanne Ginsberg, Bronx, N.Y., writes: "I had become accustomed to arising each day with a heavy head, dizzy and a bad taste in my mouth. My bowels were frequently clogged and constipated. One day I became so sick to my stomach I had to leave an important job and go home. I tried CARTER'S LITTLE LIVER PILLS. I feel greatly relieved since using them. One or two each night is a wonderful laxative for good health." CARTER'S LITTLE LIVER PILLS—All Druggists. 25c and 75c red pkgs.

# GALE TOSSED PLANE LANDS AT BRISBANE AMID CHEERS

(Continued from Page 1)

**would have dived and we would have dived deep."**

**Lyon's first word when he jumped out of the plane was: "Cheerio.**

**"Kingsford-Smith is wonderful. We didn't know if we'd get here. It's difficult to realize we are here."**

**The Southern Cross will leave Brisbane at 4 p. m. today (California time) for the 500 mile flight to Sydney.**

Two weeks ago, almost unknown, the crew of the Southern Cross stepped from the now famous plane to find themselves acclaimed among the world's most daring aviators.

As the big plane touched the long runway of the airdrome and taxied slowly up the roped off enclosure, the crowd of thousands went wild with enthusiasm.

Police lines with difficulty kept the crowd back of the ropes until the Southern Cross stopped.

Amid deafening cheers Captain Kingsford-Smith and his three companions on the historic flight across the Pacific climbed stiffly from the cabin of the plane.

They were deaf from the terrific noize of the three motors and could scarcely hear the words of those who first rushed forward to greet them.

Captain Kingsford-Smith was lifted to the shoulders of the spectators and carried across the runway.

Other eager spectators seized Charles Ulm, co-pilot and second Australian of the crew, and the two Americans, Harry Lyon and James Warner.

These three also were placed on willing shoulders and carried along with Captain Kingsford-Smith in the moment of his greatest triumph.

Their arrival here ended a hop of 1795 miles begun late yesterday from Suva, in the Fiji islands, where they had rested for three days.

In eight days the Southern Cross had covered a total of more than 7550 miles from Oakland airport, the starting point of the spectacular air voyage.

Elapsed time of the flight just completed from Suva was 21 hours 20 minutes. Flying time required for the entire 7351 mile pourney from Oakland to Brisbane was 83 hours, 21 minutes.

A tremenduous crowd was waiting at the airdrome to greet the fliers. There were resounding cheers for the two Australians as they climbed out of the cabin of the plane.

Equally enthusiastic cheers welcomed the appearance of the two Americans, Lyon and Warner, without whose assistance Capt. Kingsford Smith said, "the long flight could never have been made.

It was Lyon, the navigating expert, who steered the Southern Cross in a straight line through air lanes never traversed before, while Warner kept constant radio contact with shore stations and ships at sea.

The Southern Cross will fly on later to Sydney, 500 miles south of Brisbane where the long flight will officially end.

The four airmen were required to go through the customary physical examination taken by all arrivals in Australia under the immigration laws.

Government physicians were at the airdrome and the formality of the examination was quickly over.

WASHINGTON, June 8.—(U.P.)—President Coolidge tonight cabled Captain Kingsford-Smith and his companions congratulations on the completion of their long flight from Oakland to Australia.

LOS ANGELES, June 8.—(U.P.)—The Southern Cross that carried the four fliers today became the property of Captain Kingsford-Smith and Captain Charles Ulm.

G. Allan Hancock, Los Angeles business man whose financial aid made the flight possible, transferred all claims to the craft to the two birdmen.

**AN OLD TRADE**

"My papa's a bookkeeper," said little Albert, proudly.

"Yes, I know it, rejoined small Dorothy. "He borrowed a book from my papa six months ago and hasn't returned it."—The Outlook.

## Stage Star Arrested

**Charged with being an aide of Gen. J. Alvarez, former chief of Mexican presidential staff, in gigantic silk-smuggling plot, Maria Conesa (above), darling of the Mexican stage, has been placed under arrest.**

## Pre-View

**AN ATTRACTIVE chemise recently designed. The undergarment is of indestructible voile, trimmed with appliqued lace.**

## Pythian Sisters Hear Report Of Lodge Delegate

A report from the delegate, Mrs. Anna Bowyer, of the grand lodge in Visalia was given last evening at the meeting of the Conra Costa Pythian Sisters No. 113. Mrs. Bowyer was presented with a gift from the lodge. A number of officers from other temples were present. Among those attending were Mrs. T. Jackson, grand senior and Mrs. Ruth Leese, both of Oakland. The past grand chief, Mrs. Fleiler and Louise Spinney of Richmond temple 86 were also present.

Speeches were delivered by a number of the members. After the meeting they retired to the bnquet rooam where a delicious dinner was served. Mrs. Bertha Bagnall was in charge of the table arrangements.

**WOMEN PRACTICE FOR INITIATION**

This afternoon at two o'clock Job's Daughters, Bethel No. 15, will hold a practice meeting for the installation, which will be held on June 15.

The meeting will be in charge of the guardian, assisted by the Bethel council. All members are asked to be present.

## Younce Goes To Conclave Via Airplane

Lathan J. Younce, vice-president and manager of the American Trust Co., is prominent among the delegates to the California Bankers' Association convention now in session at the Hotel Huntington, Pasadena, one of the beauty spots of Southern California.

For the first time in history bankers employed air transportation in their trip to a convention. Two Fokker airplanes carried twenty-two delegates from San Francisco to Los Angeles in a little more than three hours.

D. M. Linnard, managing director of the Fairmont Hotel in San Francisco and the Hotel Huntington, hastened back from a trip to Europe to be present convention week and made the last lap of his long journey, from Salt Lake City to Los Angeles, in a mail airplane.

## Curry Will Be Honored Guest Of Rotarians

Congressman Charles F. Curry, will be the guest of honor of the Richmond Rotary club, June 22 in the Hotel Carquinez. Congressman Curry will be in Richmond for the ground-breaking ceremonies for the new $500,000 shipping terminal at the inner harbor on Saturday, June 23.

The luncheon is being arranged by a committee of Rotarians and MMayor Mattie A. Chandler. Members of other service clubs of Richmond and the general public will be welcome to attend. Reservations are now open for the event.

## Brothers' Night Program Staged By Acantha Chapter

Brothers' Night was celebrated last night by Acantha chapter Order of Eastern Star in Masonic hall and a class of brother candidates was initiated.

A program was presented consisting of an accrobatic dance by Mildred Lowell; a piano solo, "Polacco Brilliante" by Weber, by Miss Grace Lowell and a song by Mildred and Marjory Jean Lowell Grace Lowell was accompanist.

In the banquet hall, a clever skit was presented by Fred Dixon Edward Kelly, Henry Winkler and Douglas Bacon, who, dressed in their wives clothes, presented "Chapter Chatter." The sketch was well received.

The committee in charge of the evening was Hutt Brown, chairman, Fred Dixon, Douglas Bacon, Carl Alexander, Nobby aMrshall, W. W. Chapin, W. E. Schumacher, Kel Jenkins, Henry Winkler, Arthur Clark and Lee Stout and a banquet was served by the men at the close of the evening.

**LOCAL MUSICIAN ON PROGRAM AT BERKELEY**

George W. Pryde, talented young son of Mr. and Mrs. Donald E. Pryde of Richmond, will be on the program to be given by Mrs. H. I. Krick of Berkeley in the Rockridge Women's club, on Saturday evening at 8 o'clock. Pryde is a pianist and will give as his selections the Hungarian Rhapsodie by Liszt, and Narcissus, by Nevin.

## School nurse says all girls should know this

TALKING to a roomful of high school girls on personal hygiene an experienced district nurse said: "One of the basic rules of health for girls is to keep the system functioning naturally at all times. Normal exercise and diet habits should be encouraged. But when necessary there's no harm in taking nujol, since it works mechanically and can't disturb the normal functions of any organ of the body. Particularly with girls, there are times when nujol should always be taken. Take a spoonful every night for a few days. It's a thoroughly safe and harmless method. It won't cause distress or gas pains or griping."

Nujol is different from any other substance. It contains no drugs or medicine. It can be taken safely no matter how you are feeling because it is so pure and harmless and works so easily. Every woman should keep a bottle on hand. Every druggist has this remarkable substance. Get the genuine.


IF YOU HAVE TROUBLE WITH YOUR

*Automobile Electrical System*

call

JOE'S BATTERY SHOP

Telephone Rich. 1456

1325 Macdonald Ave.

*Get First Choice COME EARLY*

SEE THESE THREE WONDERFUL HOMES

Brand new, 5-room stucco houses—detached garage. Extremely well built and designed. Operating street car, ½ block—grammar and new High school very near. These homes are beauties.

Very Easy Payments

Res. Phone Rich. 897-W

*J. L. MUIR*

Agent for Richmond Co.

Address Room 401 American Trust Building

Business Phone Rich. 416

**Are Your Eyes Giving you any Trouble?**

Do your eyes feel tired and sleepy after reading? If so, see

See Dr. C. R. Blake

629 Macdonald Ave., Cor 7th.

**If Indian Herb**

Compound does not benefit you, after directions have been followed, you can get your money back at any of the agencies where you bought them.

Indian Herbs are for sale by all the local drug stores and at many other business places whose addresses are listed on the second page of the circular in each free sample given at all the local agencies. Geo. W. McPherson, resident agent for The Great American Herb Co., 606 Macdonald avenue.

*Quality Meats at Bargain Prices*

**SATURDAY!**

| | |
|---|---|
| FANCY FRESH DRESSED FRICASSEE HENS, lb | 38c |
| NEW ZEALAND HARES (extra large size) each | 40c |
| LEGS OF GENUINE SPRING LAMB, lb. | 37½c |
| PRIME STEER BEEF RIB ROASTS, lb. | 22c |
| PLATE and BRISKET BOILING MEAT, lb. | 14c |
| FANCY MILK VEAL CHOPS lb. | 35c |
| 100% PURE KETTLE RENDERED LARD, 3 lbs. for | 50c |
| COUNTRY FARM PURE PORK SAUSAGE, lb | 25c |
| FRESH WHITE RANCH EGGS, dozen | 32c |
| HIGH SCORE FRESH CHURNED CREAMERY BUTTER, lb. | 51c |
| Purity Brand Sliced Yellow Cling PEACHES (large cans) 2 cans for | 39c |
| VAN CAMPS and CAMPBELLS PORK and BEANS, 3 for | 29c |
| PURITY PEAS (picnic size cans) 3 for | 29c |

Phone us your orders; we guarantee satisfaction

*Richmond and Central Markets*

O. R. LUDEWIG, Inc.

510 Macdonald Ave. 1130 Macdonald Ave.

2 Phones—No.'s 1900-1901 Phone Rich. 446

**Feen-a-mint**

**The Laxative You Chew Like Gum**

**No Taste But the Mint**

**At Druggists—15c.**

A NATION-WIDE CHAIN OF DEPARTMENT STORES

A NATION-WIDE INSTITUTION-

**J.C.PENNEY Co.**

NO FRILLS! QUALITY GOODS AT LOW PRICES.

*"where savings are greatest"*

631 Macdonald Avenue, Richmond, Calif.

# New Stocks Ever-Changing

**Values That Always Remain the Same**

**Our merchandise is as responsive to the seasons' changes as the thermometer. For new weather conditions bring new needs. You will find our values unvarying, however—quality—always at a saving.**

**Super-Value and Style**

**In Men's Spring Suits**

Staunch worsteds in greys, brown and blue in newest novelty stripe-effects; serges in blue, grey and brown.

**Three-button models; Selected patterns; Dependable fabrics; Reliable tailoring; Value Thru and Thru Moderately priced.**

If you want real value that will make your clothing expenditure a good investment, see these suits at—

**$29.75**

**How to Buy a Care-Free Old Age**

If you wish to be financially independent at 60 you must *buy* it, exactly as you buy food, clothing or a home. A small sum set aside from your pay envelope each week and invested wisely, will purchase a contented old age.

But how shall we begin, you ask? Everything costs so much, there is nothing left over. May we suggest that by shopping in a J. C. Penney Company Store you will pay less for what you buy, and can save that difference. Our Low Prices are made by our enormous buying power, never by skimping on Quality, and when you pay Cash for your purchases you can't spend more than you have.

J. C. Penney Co.

**Boys' Hose**

**Stripe Patterns**

Cotton hose, heather mixtures, newest stripe effects with fancy top. Some with neat plaid patterns. The boy will like their smart appearance, and the economy price will appeal to mother. Sizes 6 to 11. A pair—

**45c**

**Men's 1-Piece**

**Bathing Suits**

Special plaited suit with worsted top. A cotton thread gives extra weight and strength. One of our best Summer season values.

**$2.49**

*Fulfilling Every Demand for Supreme Dress Shirt Value*

**Feature Dress Shirts**

Fine Broadcloth Shirts, many made up in **Exclusive Original Patterns confined to our stores.** There are stripes, well-covered effects or open designs, anything you want.

All Fast Colors, including our famous Vat-Dyed KYBER cloth shirts. We pay more to have them Vat-Dyed, making these fine shirts fast to Sun, Tub and Perspiration.

Kyber Shirts come in plain grey, tan and blue; Collar-attached and neckband styles, with separate collar to match. Cut full all over; every detail of make is of the best and big values at—

**$1.98**

**Four-In-Hand**

**Ties for Men**

Easter neckwear in great variety. Smart, hand-made, full cut ties in newest bias stripes, plaids and checks. Unusual patterns you don't meet every day. Low priced too, at—

**98c**

**SWEATERS FOR BOYS**

Fleece-lined, with knitted cuffs and bottoms. Takes place of coat on milder days; can be worn under coat in frosty weather.

**98c**

**School Suits**

**For Boys 6 to 17**

Two knickers and vest; or "longies," knicker and vest—in blue cheviot or cassimere.

**$12.50**

**Silk and Rayon Socks**

**A Feature Value**

Smart looking and serviceable hose well made of silk and rayon, with mercerized top, toe and heel. Newest fancy patterns for Spring. A really exceptional value at, pair,

**49c**

**Small Folks Like Stripes**

**On Their Bathing Suits See These New Ones!**

Even the tiniest vacationist must have a bathing suit! The hours spent on the sand will be very happy if the small miss or man has one of these striped suits.

**Sizes 8 to 16**

**98c—1.98—2.49**

Cotton suits at 98c and wool suits in one and two-piece styles for $1.98 and $2.49.

**Athletic Underwear**

**Roomy and Cool for Summer**

Here is a Union Suit that gives comfort with service during the hot weather. Made of good quality Nainsook, full cut, with back webbing and reinforced with double stitching. Roomy and light in weight at—

**49c**

Also offered in extra full-cut model, with special finish. A value that returns you substantial savings at—

**98c**

**Ribbed, Knit Underwear**

**Light Weight, Cool for Summer, Button-at-Shoulder**

The white, plain knit cotton union suit, shown at right, meets every requirement for serviceable summer underwear. Full cut for comfort. At—

**98c**

The fancy knit, mercerized cotton union suit, at left, is offered in white and colored patterns. Full cut. Exceptional value at—

**$1.39**

# SPORTS

## FIREMEN TAKE CONTEST FROM BANKERS CLUB

The Firemen won another game last night in First Street park whitewashing the American Trust Bankers by a score of 12 to 0.

Hathaway was on the mound for the Firemen with Lavenue behind the plate once more and Huzefka back at second base. Hathaway was going good. He walked one man, struck out seven and allowed only four hits.

The strong hitters of the Bankers seemed unable to find Hathaway, Hill being the only sure hitter on the team. Incidently, Hill clouted three of the four hits made by the Bankers.

The Bankers tried out all promising pitchers, but none of them were able to hold the Firemen, who kept the bases loaded through out most of the game by walks and hits. Ten men were walked by the army of pitchers and eight hits were clouted. It was a walkaway for the Firemen.

The box score:

AMERICAN TRUST

| | AB | R | H | E |
|---|---|---|---|---|
| Boyd, p., 2b. | 4 | 0 | 0 | 0 |
| Howard, 2b., p. | 4 | 0 | 0 | 0 |
| Kruger, ss. | 3 | 0 | 0 | 0 |
| Greathouse, c. | 2 | 0 | 0 | 1 |
| Rolland, rf, p. | 2 | 0 | 0 | 0 |
| Hill, 1b. | 3 | 0 | 3 | 0 |
| Koses, cf. | 3 | 0 | 0 | 0 |
| Thompson, lf. | 3 | 0 | 1 | 0 |
| Bliss, 2b., p. | 2 | 0 | 0 | 0 |
| TOTALS | 26 | 0 | 4 | 1 |

FIREMEN

| | AB | R | H | E |
|---|---|---|---|---|
| Evans, 3b. | 3 | 2 | 1 | 0 |
| Addison, rf. | 1 | 2 | 1 | 0 |
| Paasch, cf. | 4 | 2 | 3 | 0 |
| Lavenue, c. | 4 | 2 | 3 | 0 |
| Grady, 1b. | 3 | 1 | 0 | 0 |
| Kamb, ss. | 3 | 1 | 0 | 1 |
| Huzefka, 2b. | 2 | 0 | 0 | 0 |
| Martin, lf. | 2 | 1 | 0 | 0 |
| Hathaway, p. | 2 | 1 | 0 | 0 |
| TOTALS | 24 | 11 | 8 | 1 |

SCORES BY INNINGS

| | |
|---|---|
| Amer. Trust | 0 0 0 0 0 0 0—0 |
| Hits | 0 1 0 1 0 1 1—4 |
| Firemen | 1 0 4 7 0 0 x—12 |
| Hits | 2 0 1 5 0 0 x—8 |

SPECIAL
Permanent Wave
$10.00
Ye Beauty Shoppe
LENORE CARPENTER
329 Twenty-first St.
Telephone Richmond 2346

Telephone Richmond 1074
O. H. DOBBS
Formerly of Macdonald Ave.
Coal-Feed-Poultry
818 Twelfth Street

Don't Suffer Any Longer

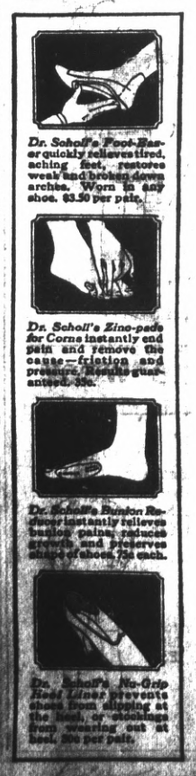


It is a well known fact that women have more trouble with their feet than men, but there is no need for it.

This store specializes on fitting women and we carry a line of built-in-arch shoes.

Martha Washington

and other brands from
$5.85 to $8.50

Let us help you in getting rid of that suffering.

Our Repair Department Specializes on Ladies' Shoes

B. B. Shoe Store
720 MACDONALD AVENUE

## SEEING DOUBLE— By Pete Williams

## Parting Company

RED GRANGE, left, famous football star, and C. C. Pyle, equally famous promoter, as they appeared at the dinner before Red left for the West. Now it has been learned, they have parted.

PACIFIC COAST LEAGUE

| | W. | L. | Pct. |
|---|---|---|---|
| San Francisco | 39 | 29 | .547 |
| Hollywood | 39 | 29 | .547 |
| Sacramento | 37 | 31 | .544 |
| Los Angeles | 35 | 33 | .515 |
| Missions | 33 | 34 | .493 |
| Oakland | 31 | 37 | .456 |
| Portland | 29 | 39 | .426 |
| Seattle | 28 | 39 | .419 |

YESTERDAY'S RESULTS

Missions 9, Sacrament 2.
Seattle 9, San Francisco 0.
Hollywood 4, Oakland 1.
Portland 7, Los Angeles 2.

HOW THE SERIES STAND

Missions 4, Sacramento 0.
Seattle 3, San Francisco 1.
Hollywood 3, Oakland 1.
Portland 3, Los Angeles 1.

TODAY'S GAMES

Sacramento at Missions.
San Francisco at Seattle.
Oakland at Hollywood.
Los Angeles at Portland.

NEXT WEEK'S SERIES

Portland at San Francisco.
Missions at Oakland.
Seattle at Los Angeles.
Hollywood at Sacramento.

NATIONAL LEAGUE

| | W. | L. | Pct. |
|---|---|---|---|
| Cincinnati | 33 | 20 | .623 |
| St. Louis | 29 | 20 | .592 |
| New York | 26 | 18 | .591 |
| Chicago | 28 | 23 | .549 |
| Brooklyn | 25 | 22 | .532 |
| Pittsburgh | 21 | 26 | .447 |
| Boston | 18 | 26 | .409 |
| Philadelphia | 9 | 34 | .209 |

YESTERDAY'S RESULTS

St. Louis 8, New York 3.
Cincinnati 5, Brooklyn 3 (eleven innings).
Boston 9, Pittsburgh 5.
Philadelphia 6, Chicago 5.

AMERICAN LEAGUE

| | W. | L. | Pct |
|---|---|---|---|
| New York | 38 | 8 | .826 |
| Philadelphia | 28 | 17 | .622 |
| Cleveland | 24 | 24 | .500 |
| St. Louis | 24 | 25 | .490 |
| Detroit | 20 | 28 | .417 |
| Boston | 10 | 24 | .400 |
| Washington | 16 | 27 | .372 |
| Chicago | 17 | 30 | .362 |

YESTERDAY'S RESULTS

Philadelphia 10, St. Louis 8.
Other games postponed; rain.

Hired Man (from the city)—I'm going to quit; I can't stand this awful silence.

Old Farmer—Aw, stick around. In a month or so the frogs'll begin to croak over the pond."—Life

For Sale
ONE TON 1926
FORD TRUCK
A-1 CONDITION
Worm drive—Ruckstell axle
Two new spare tires
J P. STROM
Phone Rich. 242
18TH & MACDONALD

## Ed Sullivan's SPORT WHIRL

**Tommy Loughran Game as a Pebble**

You never know, as you sit outside the ropes during a prize fight exactly what is going on in that there ring. Even the men in the corners, the handlers of the fighters are not always aware of the things which develop during a fight.

**Take the Tommy Loughran-Pete Latzo fight, for instance. "Short right uppercut, short right uppercut," pleaded Loughran's handlers as the fight drew toward the close.**

And Loughran, stepping in close, jolted Latzo back on his heels with vicious uppercuts that sometimes caromed off Pete's chest as they worked upward to the chin. When he wasn't clicking Pete's teeth together with those murderous uppercuts, Tommy was belaboring him with booming right hand shots to the left kidney.

I saw Loughran a few hours after the fight. Jack Murray, Jim Jennings and myself crashed into Room 1193 at the Mangey Hotel about 3.30 in the morning. Loughran, expecting us, had left his door open, but the light heavyweight champion of the world was sound asleep when we pushed into the room.

A bit of gauze dangled from the underside of his chin where Joe Sekyra had accidentally butted him in their fight at Louisville the night before the Derby.

And on the coverlet Tommy's right hand sprawled uneasily. The joint next to the thumb was swollen an ugly black and blue, and the whole hand was puffed out of all resemblance.

**That was the hand that Loughran had driven repeatedly to Latzo's iron chin, and it was the hand that had boomed those pounding blows to Latzo's kidneys. It had gone sour in the third round and for twelve rounds Loughran had concealed the injury from the men in his corner, from his opponent, and from every fan around the ringside.**

Hype Igoe says that Loughran has class. I'll say that Hype is right and Loughran has more class and more real courage, pound for pound, than any fighter now in the ring.

**Scared of Slats! Now You Tell One!**

Those who have even committed themselves to the thought that Loughran fears Jimmy Slattery or any other fighter in the light heavy ranks simply do not understand this Loughran fellow.

Fear is the last emotion you would associate with him.

**There was only one fighter he ever thought was invincible, and that fighter was Jack Dempsey. Tommy admits that he was quite content to concede Dempsey's superiority.**

Yet Loughran, in order to settle once and for all the doubts in his mind concerning his chances against Dempsey, deliberately invited disaster by going to Atlantic City when Dempsey sought sparring partners for his first Tunney fight.

He jabbed Dempsey all over the ring the first day and repeated the second day.

From that moment on Loughran faced the pugilistic world with complete confidence.

An uncanny boxer, Loughran likes to flirt with the punches of the knockout type. He made Risko miss left hooks by fractions of an inch; he wore out Carpentier by pulling his head aside to slip Carp's terrific right hand shots.

**An overhand punch, seemingly, is the only punch that ever rangs on him. Lomski clipped him with an overhand right and Latzo scored with overhand punches that dropped down out of the air.**

Carpentier hit him with a looping right hander that went over Tommy's guard and raised a lump as big as an egg on his forehead. Tommy saw it coming, threw up his arm to block it, but failed to gauge the manner in which the punch was climbing.

Slattery's style makes him a hard opponent, but the Buffalo Irishman never saw the day when his appearance in a ring gave Loughran the chills. And I don't think that any one is more conscious of that fact than Slattery himself.

**Some June Thoughts for June Bugs**

Cash and Carry Pyle, they say, is financially washed up as a result of the costly Bunion Derby that failed to click. If this is so, I am sorry for his sake. But this fellow will be back in the money. He has imagination and he is a hustler. That combination can't miss. P. T. Barnum's fortune was swept away when he was 47 years old, but Barnum came back. So will Pyle.

Bobby Crawford, head man of the De Sylva, Brown and Henderson company, may not be the best golfer in the world, but he is probably the best putter in the metropolitan district. Playing against Tex Rickard and Lou Davis at North Hills, Crawford sunk five 40 foot putts and six from within the 15 foot range. Bobby is assuredly no part of good news on a putting carpet.

## Alameda To Play Local Net Team

The tennis squad of the Richmond club will journey to Alameda tomorrow to meet that Alameda club in a series match. With the improved form displayed in recent games by the locals, a victory is looked forward to.

## First Shipment of California Dates

INDIO, Calif., June 7—(U.P.)—The first carload of dates ever shipped from a point in the U. S. left here today for New York. Three additional cars will be shipped from Poachella valley before the season is ended, it was announced.

## Hopi Indians In Marathon Race From S. F. To Oregon

Four Hopi Indians from Oraibi, Arizona, are the latest aborigines to send in their entries for the Redwood Empire Indian Marathon which will be held on June 14 from San Francisco to Grant's Pass, Oregon, a distance of 480 miles.

The Indians ,the cream of the Hopi tribe in Arizona, have been training for some time for the coming road foot race classic and they are determined to capture some of the $10,000 in prizes which have been hung up for the runners.

The entrance of the Hopis into this year's race has aroused considerable comment and interest among the other Indian contestants on the Pacific Coast. The Hopi is noted for his endurance and in Arizona and New Mexico it is common for this tribe of Indians to run as high as 160 miles in a single day. The Indians will leave shortly for San Francisco, running en route.

One of Mike Kirk's Zunis has been definitely chosen as the Willits entry, it was announced yesterday by Harry Ridgway, chairman of the Redwood Empire Indian marathon. The particular Zuni, who will represent Willits has not been determined as yet, Ridgway added.

Jasper Grant will likely represent Arcata this year. Grant is a husky brave and has been training for several weeks along the Redwood Highway. He has a reputation of being an excellent swimmer with wonderful endurance and he has had some experience in marathon racing during the War. Grant was in the United States Navy and took part in several races in Europe against some of Europe's best distance runners.

Lawrence Albino of Upper Lake has definitely been selected as Lake County's representative. Albino recently won an elimination contest held in Lake county and covered 41 miles in 7 hours.

Cloverdale will select either Roy Lucas or Ernest Buck as its runner. Both Indians have been on the road for the past month and are shaping up well. Mad Bull and Flying Cloud are going into an intensive training siege at Eugene, Oregon under the direction of William Hayward, track coach for the University of Oregon. Mad Bull is confident that he will pull down the $5000 first prize this year and he hopes to better his last year's time by at least 24 hours.

## San Pablo Has Hard Schedule This Season

The San Pablo baseball team has a heavy schedule of games for the next six weeks. Games scheduled are as follows:

Tenth Street Market of Oakland, June 10 at San Pablo.

Iberico club, June 17 at San Pablo.

Alvarado club, June 24, at Alvarado.

Bay Point club, July 1, at San Pablo.

Decimo club, July 8, at San Pablo.

Italian club, July 15, at San Pablo.

## Tennis Club Attends Oak Theatre Party

As a climax to their 1928 season, members of the high school tennis club, in charge of Coach "Ted" Matthews, last night attended a theatre party held in Oakland.

A sweater with the style and value you want

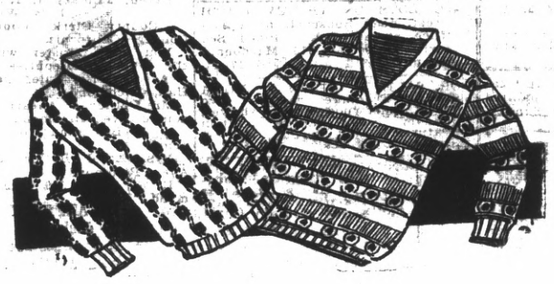

$5.00 to $10.00

It's a V-Necked, button-through, coat sweaters of softest Mountain blue-very good looking with his white linen knickers, yellow and blue tie, white and blue hose

Pull-over styles, with natural and V-necks, with and without sleeves, shell stitched, patterned and in single shades of tan Pigeon grey, white, green, brown yellow

Clinton B. Smith
The Home of Hart Schaffner & Marx Clothes
910 Macdonald Ave.

## Advertising Rates

CLASSIFIED ADVERTISING RATES

2c Per Word Per DAY

Minimum Charge 35c

CLASSIFIED INDEX:


1. Lodges and Meeting Notices.
2. Lost and Found.
3. Special Notice—Personals.
4. Help Wanted—Situations Wanted.
5. Automobiles.
6. Business Directory.
7. Business Opportunities, Investments.
8. For Rent—Rooms, Houses, Lost and Found.
9. For Sale—Miscellaneous.
10. Wanted—Miscellaneous.
11. Real Estate for Sale.


### 1—Lodge and Meeting Notices

KNIGHTS OF PYTHIAS — Richmond Lodge, No. 13 meets every Wednesday night at K. of P. hall, 5th St., near Macdonald. Visitors always welcome. E. S. Geigoldt, C. C.; F. G. Blackhart, K. of R. and S.

ST. ANDREW'S SOCIETY — of Richmond and District—Meets second and fourth Wednesday at 8 p. m. in Richmond Club House. Scottish visitors are always welcome. Pres. W. J. MacDonald, 2217 Nevin ave. Phone Rich. 1553. Sec Geo. Smith, 1831 Roosevelt avenue.—

RICH. AERIE NO. 354 F. O. E meets every Tuesday at 8 p. m. at the W. O. W. hall, 7th Macdonald. Felix Baptisti, W. P. Phone Rich. 1008 W. W. McChristian, Secry. Phone Rich. 1086. A. G. O'Loan, 2031 Barrett Avenue, Phone Rich. 443.

### 8—For Rent—Rooms, Homes' Apartments' Flats

FOR RENT—THREE ROOM FURNISHED apartment. Adults. 328—20th Street. Phone Rich. 556-W

FOR RENT— 5 ROOM UNFURnished bungalow. Garage. Furnace, instantaneous water heater. Must be seen to be appreciated. Rent $45.00. Also 6 room cottage $35.00 with garage. Furnished light housekeeping room for rent. Apply 1725 Pennsylvania Ave., corner 17th. 4 29 12t

FOR RENT—TWO GARAGES $3.00 each. 141 17th St. 6 6 6t.

FOR RENT—NICELY FURNISHED modern sunny, newly painted flat. Garage. See owner Sunday 135 12th street.

FOR RENT—5 ROOM UNFURnished house. Close in. Inquire 257 16th St Rear door. 6 6 3t.

FOR RENT—3 ROOM FURNISHED cottage, $20.00. 2129 Bissell Ave. 5 27 tf

FOR RENT-NICELY FURNISHED, cozy rooms, hardwood floors; modern. Separate entrances; garages. 4924 Nevin, off San Pablo. 5 27 7t.

FOR RENT—NICELY LOCATED modern furnished flat with garage. Apply 135½ 13th St. 5 30 3t

FOR RENT—NICELY FURNISHED upper 3 room flat. Private bath, furnace heat, sunny, modern. Apply 587 9th St. 5 30 6t.

### 9—Business Opportunities, Investments

$10.00 TO $50.00 QUICKLY To The Many Workers

Rates lowest. No security, no publicity. Best and most private terms that National banks do for big business, we do for the man or the woman who works.

R. L. DRAKE 607 Macdonald Ave.

ZEB KNOTT

Certain-Teed Paints, Varnishes and Enamels.

All Grades of Wall Paper

PAINTING AND PAPER HANGING

319 North Seventh Street

ALL WORK GUARANTEED

Money To Loan

YOU PAY $9.25

Including interest on each $1000.00 BORROWED

CENTRAL BUILDING & LOAN ASSOCIATION

EARLE STEELE

Richmond Agent

4532 Macdonald Avenue.

Telephone Richmond 2448

### Wanted

LOVELY HOME FOR CONVALESing or elderly people. Best of care under trained nurse's supervision. Prices reasonable. Address 275 Fairmont Ave., Oakland, or Phone Richmond 2390-M

WANTED — GENERAL HOUSE cleaning and window washing. Hardwood floors waxed and polished. Phone Rich 550. Louis Angle, 516 Macdonald. 5 12 1mo

HELP WANTED—HIGH SCHOOL girls to work on tables, 5 to 8 p. m. Call Richmond 695 61 2t

WANTED TO RENT — EIGHT OR ten room house, sunny surroundings and yard. 450 Tenth St. Rich. 2390-M 67 3t.

WANTED—SECOND HAND COUPE or roadster in good running condition, reasonable priced. Call Record-Herald after five o'clock. tf

### 11—Real Estate For Sale

# TIP

Beat Rent—$150 Down

High basement house with garage 1½ blocks north of Macdonald Ave. in desirable section convenient to theatre and chain stores. One of the best buys we have ever had for a family of moderate means. Price $3250, $150 down, $30 a month. See us today.

PAULSEN REALTY SERVICE REALTORS

825 Macdonald Avenue Richmond, California

### 9—FOR SALE— Miscellaneous

COATS, DRESSES, FURS and FUR coats, Factory samples, sizes 14 to 54. Huge stock, Dow's Wholesale Rms. 133 Kearney, nr Sutter, Rm 306, S. F. 9-1-tf.

FOR SALE—HUPMOBILE 8 SEdan, 1926, $125.00 down; 1204 Bissell Ave. 65 5t.

CAMERA FOR SALE — PATHE moving picture library on photography, will exchange for radio or $250.00 cash; 648 Eighteenth street. 6 8 6t.

FOR SALE — 1 SECOND HAND washing machine. All condition, $35.00. Also 1 vacuum cleaner, $15.00. 1214 Macdonald Ave., Richmond 932. 6 5 tf.

FOR SALE — GERMAN AERO camera with supplies, $50.00; owner. 648 Eighteenth street. 6 8 6t.

FOR SALE — ANTIQUE SIDEboard $500.00; 648 Eighteenth street. 6 8 6t.

FOR SALE—TOY FOX TERRIERS, thoroughbreds. Inquire 638 34th St. 5 15 3t.

FOR SALE—TWO ARMY COTS and three camp chairs. Price reasonable. Inquire 434 Ninth street. 5 25 3t.

### 11—Real Estate For Sale

FOR SALE

NEW FIVE ROOM HOUSE ALL hardwood floors, garage, near Washington School and Natatorium.

H. G. STIDHAM

168 Washington Avenue Phone 868 or 920. tf.

FOR SALE

NEW FIVE ROOM HOUSE ALL hardwood floors, garage, near Washington School and Natatorium.

H. G. STIDHAM

168 Washington Avenue Phone 868 or 920 tf.

NEAR NEW HIGH SCHOOL—100 choice building lots, sell part or sacrifice all for cash. An opportunity. 606-66th St., Oak. Phone Humboldt 3406 evenings.

TWO LOTS ON THIRTY FIFTH street, near Roosevelt at a sacrifice, street work included. See Harry Quist, car. 915 Macdonald avenue. 5 17 3t.

FOR SALE — NEW 4 ROOM house, Trentage [illegible] street, hardwood floors, sheered, luxury room, garage built in features, $4750 terms [illegible] Roosevelt Streets 6 3 3t.

NEW BUNGALOW — SEPARATE garage, choice location, hardwood floors, 3 rooms, breakfast nook, lot taken as down payment, balance to suit purchaser; Owner 648 Eighteenth St. at Clinton or telephone Rich. 3046. 6 8 6t.

FOR SALE—MILK GOAT, REGISter toggenberg and kid. Phone Fruit 8533-W. 5 26 tf.

## We Sincerely Believe:-

That the Burg Properties in Richmond offer the best Real Estate Investment in California; where more money will be made in proportion to the investment than anywhere else.

**Location makes values—**

THE BURG PROPERTIES IN RICHMOND are in the same relative location as is the property adjacent to 4th and Market Sts., San Francisco; 14th and Broadway, Oakland; or 7th and Broadway, Los Angeles, where land is valued at from $10,000 to $20,000 per front foot.

**The Burg Properties in Richmond**

Is the same class and kind of property that has made the greatest fortunes in the United States

Not Only a Home Site, but a Business Site

BURG BROS. Inc.

REALTORS

309— 23rd St.

RICHMOND, CALIF.

STOP

Rent Waste

5-room cottage gas floors double garage. Completely furnished, 1½ blocks from school, and park, $1400 cash $1500 flat loan, payments to suit purchaser. Property worth $4,000.00, owner must sell.

10-room two flat building, wonderful location, lot 40x100. Will sacrifice for $2500 cash if taken quick.

10-room two flat building, wonderful scenic view two blocks from Post office, $2700, $300 cash; bal. $30 per month.

4-room completely furnished cottage near church and stores, $23. Garage $3.50 extra.

4-room partly furnished flat water included, $16.

4-room furnished flat water included near Natatorium, $20.

5-room stucco cottage all hardwood floors. Large breakfast room, lot 40x100 ft., fine driveway and garage, $3700, $1200 cash, balance flat loan, $37 per month; near park and P. O.

Sidney H. Gnaga,

REALTOR

210 RICHMOND AVE.

Phones 2552 and 2541

### 11—Real Estate For Sale

# Leo Persico

1015 MACDONALD AVENUE

RICHMOND 2828

MONEY TO LOAN ON REAL ESTATE

$2006—$250 DOWN

Four-rooms and two lots and garage. Not style, but real comfort.

$2,750—A SMALL RANCH IN TOWN

Five room modern cottage on lot 50x125 feet; tank and windmill, chicken houses and garage; fruit trees, garden and flowers; gas, electric lights and phone. Good street work. One block from street cars; close in. You will be glad to call this place home.

OWNER NEEDS MONEY

$2,500—$300 DOWN

New four-room cottage and garage, hardwood floors, breakfast nook, cabinet kitchen. This place has never been occupied.

RANCH IN TOWN

$2,200—$100 DOWN

Brand new 3-room bungalow, on 4 lots; just completed; one of the best buys ever offered in Richmond for the money.

BRAND NEW

$3,700—$300 DOWN

Five rooms, modern bungalow, oak floors, breakfast room, fire place, all the late built-in features. Large lot and garage.

$2,800—$200 DOWN

Four rooms, never occupied; wall bed; just finished; garage. The cozy little bungalow with beautiful view Close in.

$3250—TERMS

New 5-room stucco bungalow, 50 by 100 ft. lot and garage, close in.

$2,000—EASY TERMS

Five-room modern cottage, high basement and garage, on 20th, near Roosevelt avenue.

$1,550

Electrical shoe repair shop, complete stock of shoes, counters, showcases. Long lease, cheap rent.

FOR RENT

| | |
|---|---|
| New, 4 rooms and garage | $25.00 |
| 6-room, 3 garages | $35.00 |
| 5-room furnished flat | $35.00 |
| 5-room lower flat | $30.00 |
| 5-rooms and garage | $27.50 |
| 5-room cottage | $20.00 |

Yes, we write fire, burglary, auto and plate glass insurance

Frank S. Foster, Salesmanager

Evening Phone 1152-W

### NOTICE TO VOTERS

Every person entitled thereto must register during the year 1928, Thirty (30) days before Election at which he or she may desire to vote.

Registration for School Trustee Election closes February 27, 1928.

Registration for Municipal Elections for Towns of Sixth Class, closes March 10, 1928.

Registration for Presidential Primary Election closes March 31, 1928.

Registration for August Primary Election closes July 28, 1928.

Registration for General Election closes October 6, 1928

Make application for registration to the County Clerk or any of his Deputies.

Dated: January 1, 1928.

J. H. WELLS,

County Clerk Contra Costa County, California.

You may register with any of the following Deputies:

A. C. Earls, Chief Deputy, City Hall, Richmond.

Mrs. Mildred Ahearn 715 Macdonald Ave., Richmond.

A. W. Brovland, City Hall, Richmond.

Mrs. Ethel Butler, 600 Ripley Ave., Richmond.

E. A. Carey, 209 23rd St., Richmond.

M. J. Gordon, 831 Macdonald Ave., Richmond.

Mrs. Margaret L. Gately, 241 Cyprus Ave., Richmond.

Mrs. Blanche Hoyle, 1710 Roosevelt Ave., Richmond.

Miss Georgia Johnson, 431 Tenth St., Richmond.

Mrs. Lucille D. Kister, 351 Sacramento St., Richmond.

Miss Norine Lee 311 Tenth St., Richmond.

Miss Ivy Lee, 112 Fifth St., Richmond.

Mrs. Mary B Moyle, 541 Santa Fe Ave., Richmond.

R. V. March, Standard Oil Co., Richmond.

Mrs. Kathleen Maroney, 522 Chanslor Ave., Richmond.

Miss Nannie L. Nesbit, 631 Bissell Ave., Richmond.

H. G. Stidham, 210 Washington Ave., Richmond.

H. O. Watson, 1202 Macdonald Ave., Richmond.

Audrey L. Carey, El Cerrito.

Olga J. E. Lee, El Cerrito.

Miss Nellie Shoute, El Cerrito.

John Sandvick, El Cerrito.

Catherine Sandvick, El Cerrito.

Mrs Grace E. Wuelser, El Cerrito.

Mrs. Isabel Shreiner, 21 Kingston Road, Kensington, Berkeley.

Mrs. Lillie Whisler, San Pablo.

C. E. Whisler, San Pablo.

Frank M. Silva, San Pablo.

John Hewitt, Giant.

### MISCELLANEOUS WANTED

WANTED— FALSE TEETH WE pay high as $10 for full sets. Any condition. We buy crowns, bridges, gold, platinum, diamonds. Western Metal Company, Bloomington, Illinois. 6 7 2t.

### CLEANING and DYEING

On all Cleaning and Dyeing. C. O. D. Cleaners and Dyers (established 1909) 2400 Macdonald avenue. Phone Rich. 688. We also maintain a delivery at standard price

—RAGS WANTED—

### 11—Real Estate For Sale

# TAKE ADVANTAGE OF YOUR OPPORTUNITY

NOW is the time to BUY Real Estate

Within a very short period you are going to see a real estate market.

*Get in on the Ground Floor*

Homes and lots for sale today at prices that will never again be equalled.

M. A. HAYS COMPANY

2216-18 Macdonald Avenue, Richmond

Phones: Rich. 898-899

## Now Is The Time To Buy

*Real Estate For Either A Home Or An Investment*

**In Richmond, Macdonald Avenue Is Now and Will Always Remain The Main Business Street**

Buy a large lot and build a home to suit you. Cheap for cash or easy terms. Near business center. Save time by walking to and from your work. They are sure to increase in value.

87½x100 feet on East Side of 9th Street, near Ripley Avenue.

40x100 feet on West Side of 9th Street, near Pennsylvania.

40x112½ on 15th Street between Bissell and Chanslor.

50x112½ on 14th Street, near Nevin, Improvements.

Three-Room House furnished for Sale at a sacrifice.

75x112½ East Side of 13th, between Bissell and Chanslor. Fine location for apartment house, or for 2 residences.

50x100 feet on 10th Street, between Ripley and Pennsylvania.

GEO. W. McPHERSON Real Estate Insurance Licensed Broker

Exclusive agent for the Overland Tract

606 Macdonald Avenue Richmond, Calif.

TILDEN LUMBER CO.

E. M. TILDEN, President

PRICE :: QUALITY :: SERVICE

OFFICE AND MILL

15th and NEVIN, RICHMOND, CALIF.

PHONE RICHMOND 81

Yards: Oakland, Berkeley, Richmond, Crockett

### LOST AND FOUND

LOST — WALLET, BETWEEN Twenty-third and Macdonald and San Pablo and McBryde Reward Finder phone Rich. 2936. 6 5 3t.

WOMEN—MAKE $18 DOZEN SEWing at home, spare time. Experience unnecessary. Everything supplied. Steady work 2c stamp brings particulars. Pearl Garment, 543 Broadway, New York. 6 3 1t.

LISTERINE THROAT TABLETS

Antiseptic

Prevent & Relieve Hoarseness Sore Throat Coughs

Made by Lambert Pharmacal Co., Saint Louis, U. S. A.

Stop Itching Skin

Don't worry any longer with Eczema, Dandruff, Blotches, Blemishes, Pimples and other annoying skin irritations. Get a bottle of cooling, healing, antiseptic Zemo—the safe dependable way to relieve itching torture. Convenient to use any time—does not show. All druggists, 35c, 60c, $1.00.

zemo

FOR SKIN IRRITATIONS

Chan&Chew Herb Co.

Our wonderful herbs are experts for diseases of Stomach, Liver, Heart, Kidneys, Nervousness, Cough, Asthma, Dizziness, and any kind of illness. If you are given up by others come to us.

10 a. m. to 8 p. m. Daily

10 a. m. to 1 p. m. Sunday

1318 Macdonald Avenue

Richmond, Calif.

RICHMOND & SAN RAFAEL AUTOMOBILE FERRY PASSENGER

Summer Schedule

Effective April 16, 1928

Subject to Change Without Notice

| LEAVE RICHMOND | LEAVE PT. SAN QUENTIN |
|---|---|
| 6:00 A. M. | 6:30 A. M. |
| EVERY HALF HOUR UNTIL | |
| 10:00 P. M. | 10:30 P. M. |
| SUNDAYS AND HOLIDAYS | |
| 6:00 A. M. | 6:30 A. M. |
| EVERY TWENTY MINUTES UNTIL | |
| 12:00 P. M. | 12:30 A. M. |

Additional Service When Traffic Demands

Dining Service on All Boats

PHONES:

Richmond 231 San Rafael 827W

COMPLETE DINING SERVICE ON ALL BOATS

### LOST AND FOUND

FOUND— SHOPPING BAG CONtaining groceries. Call Record-Herald, prove property and pay charges for this ad. 6 7 1t.

### 11—Real Estate For Sale

FORECLOSURE

$4365

only for either of three

NEW FIVE-ROOM MODERN HOUSES

35th. St. near Macdonald.

Price Reduced from $4900.

PLATE, VAUGHAN & METZ

REALTORS

INSURANCE & LOANS

916 Macdonald Avenue

**Watson's Bargains**

Re-Finance your home — Money to Loan at Six Per Cent. No Brokerage.

Let us Sell Your Property! We Get Results. We Specialize in Rentals.

| | |
|---|---|
| 50 ft. Lot 18th & Garvin | $975.00 |
| 50 ft. lot on 31st near Macdonald | $1,000.00 |
| 45 ft. Lot in Mira Vista | $1,000.00 |
| 4-room House on 75 Foot Lot on 15th St., only $2250. (A sacrifice.) | |
| 5-room house on 21st St. 37 1-2 ft. lot. $3750.00. Terms. | |
| 75 ft. frontage on 12th St. with two houses opposite Park, income $65. per month. Best buy in Richmond. Only $11500.00 | |
| 4-room House FOR RENT, 12th St. | $30.00 |
| 5-room House FOR RENT, 40th & Clinton | $40.00 |

H. O. WATSON, Realtor

Insurance Dept.

AGENCY EQUITABLE LIFE INSURANCE CO. OF IOWA.

1202 Macdonald Avenue

Phone Richmond 180

B. SCHAPIRO & CO.

FOR RENT

WILL LEASE WITH OPTION TO BUY

Furnished houses, $30 and $32.50, 2 stucco houses with hardwood floors, wall bed, tile sink and all up-to-date features. 3 and 4 rooms with breakfast room. Garage. Close to Grant school

1126 Macdonald Avenue

Phone Richmond 902

CEMENT

Sand and Gravel

Feed—Fuel

C. J. Lambrecht

Office Phone 1058

2207 Macdonald Avenue

Phone 1068

AMERICAN AUTO TOP COMPANY

(E. S. Russell)

Auto Tops, Side Curtains, Upholstering.

Auto Seats Cut Down for Camping.

254 14th St. Phone Rich. 489-W

"LET MAYER DO IT" IF YOU want your old suit made like new. Phone 452; cleaning, mending, repairing, or pressing. Work called for and delivered. Mayer's American Cleaning Works, 1116 Macdonald Avenue 4 11 tf.

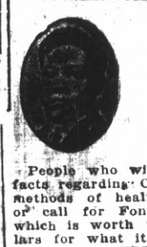

A 150 Page Book on Herbs

People who wish to know the facts regarding Chinese herbs and methods of healing should write or call for Fong Wan's book, which is worth thousands of dollars for what it contains, but is given away FREE at the office or mailed to any address upon receipt of 10c postage.

Fong Wan Herb Co.

576 Tenth St., Oakland

Consultation Free. Oakland 3767. Hours 9 to 7 daily; 9 to 12 Sunday.

W. W. FRASER, M. D.

707 Macdonald Ave.

Specializing in treatment of piles, fistula and other chronic rectal conditions.

During a practice which has extended over many years, I have evolved some methods of treatment of chronic diseases radically different from those in use by the generality of the Medical Profession, and which are well worthy of a trial.

If you have any long standing trouble of any kind call and see me and I will talk over your case and see what can be done to give you relief.

Hours: 11 to 12 a. m. 2 to 4 p. m.

# Buyers' Guide

### AUTOMOBILE BLACKSMITH

SPRING WORK AND AXLE SETting specialists. We have installed the latest axle setting equipment. F. E Reynolds, general blacksmithing. 256 8th st. Phone Rich. 146.

### AUTO CLEANING

MOTOR AND CHASSIS CLEANING. Washing and polishing. Automatic hoist. Community Service Cleaning. 10th and Barrett. Phone Rich. 246.

### AUTO WINDOW SHADES

LINOLEUM, WINDOW SHADES Automobile curtains Floor Waxed and Polished. The Service Shop, 2214 Macdonald ave. Phone Rich. 477.

### AUTOMOBILE FINANCE

AUTO LOANS—CONTRACTS REfinanced, Salary Loans. CONTRA COSTA FINANCE AUTO LOAN CO. 34 Tenth Street.

### ICE

A CAKE OF ICE NEVER GETS out of order. We deliver daily. Ice depot service for your convenience 509 Macdonald Ave, Richmond. Delivery Phone 53.

### BUILDING AND LOAN

6% On Your Account

Funds invested in first trust deeds on Richmond real estate under state supervision.

California Guarantee Building and Loan Association

6th & Macdonald. Tel. Rich. 352

### BUILDING MATERIAL

FOR COAL, WOOD, GRAVEL, LIME and plaster Phone Rich. 362. We are exclusive agents for "Locklath," the fireproof wall board. E. H. Higgins Co. No. 3 Sixth street.

### CLEANING AND DYEING

SAVE MONEY, Gents suits, O'Coats cleaned, pressed $1. Ladies suits cleaned, pressed $1. Plain dresses $1. Bring them in. Herman's Cleaning & Dyeing. Phone Rich. 1160-J. 267 Sixth st.

### DAIRY

OUR GRADE A RAW MILK WILL please those who know raw milk value. We also sell pasteurized milk Stage Quality Dairy. Phone Rich. 3361-J for daily delivery.

### DENTISTS

GUARANTEED DENTISTRY AT prices you can afford to pay. You will always want good teeth. Drs. Chichester & Tofflemire 716 Macdonald ave. Phone Rich. 2260.

### WOOD-COAL

BABY CHIX — Season now on All breeds. Special prices on large lots. Feed, Supplies, Dog and Bird Feed and remedies. W. C. RICHARDS, PHONE 982.

### GARAGE

FREE CRANKCASE SERVICE Night storage $500 a month, day $3.50 month. Parking 25c. Repairing and service. Carquinez Garage, 930 Nevinave Ave. Phone Rich. 2534.

### HARDWARE

FISHING TACKLE — —Everything for fishing, golf, tennis, the hunter and the athlete. Armstead's General Hardware, 734 Macdonald, Phone 30.

### HATS CLEANED and BLOCKED

MEN AND WOMEN'S HATS CLEANed, blocked. Clothes cleaned, pressed. Every facility for making your old hat look new. Elite Hat Shoppe, 2305 Macdonald ave, Phone 589-R.

### HOME BUILDERS

IF YOU HAVE CLEAR LOTS I will finance the entire cost of building your home with small monthly payments. Sherman Kempt, Sr. 2228½ Macdonald ave. Phone Rich. 2576.

### HOTELS

A MERCHANTS LUNCH UNEXcelled any where, served in our Coffee Shoppe 50c; Dining room, 65c. Permanent rates upon application. New Hotel Carquinez.

### SERVICE STATION

GAS, OIL, ACCESSORIES, TUBES vulcanizing, battery and tire service. Correct lubrication specialists Pullman Service Station, 24th and Cutting. Phone Rich. 2106-J.

### SIGNS

Arnold SIGN CO.

127 11th Street

Phone Richmond 2227-J

### WELDING AND BRAZING

MACHINE, AUTO PARTS, ALUMinum crank cases, fender and radiators repairing and rebuilding. M. J. Welding Co. 2214 Macdonald ave. Phone Rich. 959-W.

### AUTO BODIES AND TOPS

AUTO BODIES, FENDERS AND tops built, rebuilt and repaired. Careful, highgrade work. H. E. Jacobsson, designer, builder. Merritt's Garage, 10th and Chanslor. Phone Rich. 223-W.

### JEWELERY

RICHMOND'S JEWELRY HEADquarters. Any article in jewelery or silverware sold with small down payment. H. Kallmann, Jeweler & Optician, 925 Macdonald avenue.

### LAUNDRIES

FINISHED, ROUGH DRY, DRY wash and pound wash. Curtains silks, woolen goods laundried by hand. Bellegrade French Laundry. 264-66 4th st. Phone Rich. 531.

### LUMBER AND MILL WORK

SAN PABLO LUMBER CO., Nelson & Son Proprietors. General lumber and mill work. Office and yard 10th and Ohio sts. Estimates gladly furnished. Phone Rich. 112.

### MALT SYRUPS

CORKS, CORDIALS, KEGS, BARrels, bottles, crocks and XXX brand and other brands of well known Malt syrup. Richmond Malt Syrup Co., 250 4th st. Phone Rich. 414.

### MARKETS

Lohr's 100% All Pork Sausage. A delicacy hard to beat. We deliver. N.W. cor. 12th and Macdonald Phone 984

### MONUMENTS

"MARK EVERY GRAVE" Favrino Monument Works. Memorials, at Sunset View Cemetery, El Cerrito. E. W. M. Evans & Sons, props. Telephone Berkeley 5105.

### PAINT GLASS

HOUSE PAINT MADE TO ORDER. Glass and glazing of all kinds. Mayf.ld Paint & Glass Co., agent Frank W. Dunne pure paints. 11th and Nevin. Phone Rich. 596.

### SALARY LOANS

IF YOU ARE STEADILY EMPLOYed we will help you meet your obligations. Richmond Loan & Finance Co., Joseph L. Reed, manager 915 Macdonald ave. Phone 232.

RICHMOND TRANSFER & FIREPROOF STORAGE

MOVING-PACKING & SHIPPING

OFFICE & STORAGE 1515 MACDONALD AVENUE

RESIDENCE 1515 MACDONALD AVENUE TELEPHONE RICHMOND 1515

### WHOLESALE HOUSES

CIGARETTES — $1.15 A CARton All bar goods, 24 in a box, 74c. Sugar, market price today 86 sack, market very strong. Gums 85c. Cash and carry. Extra charge for delivery. Richmond Wholesale company, open 12 to 7 p. m., 1212 Macdonald ave. Phone Rich. 1217.

LOS ANGELES, CALIFORNIA

Hotel L

Wm. R. CLARK, PROPRIETOR

SOUTH AT PEARL ST.

Phone 27-135

Service, not unlike a well appointed, generously conducted home, without ostentation.

Commercial-Residential

Location central and unexcelled

Modern, European

Rates $1.50 Without Bath $2.00 Up With Bath

William Best Clark, Proprietor

GARAGE ADJACENT

RAGS WANTED

The Record-Herald

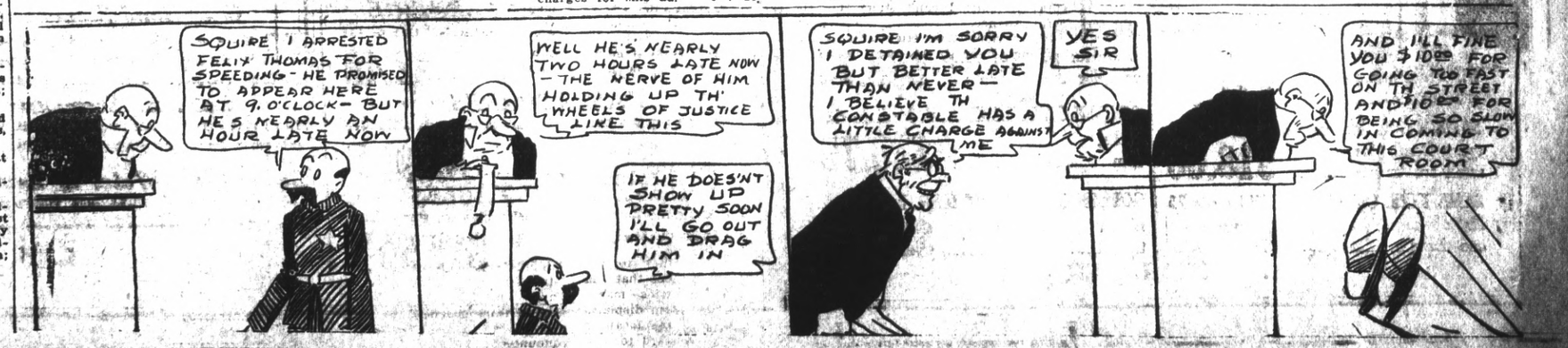

# CLASS OF 239 PROMOTED FROM JUNIOR TO UNION HI SCHOOL; GIRLS LEAD BOYS

—o—

The largest class to enter Richmond Union high school, a total of 239 students, was promoted yesterday from Roosevelt junior high school at the close of the school year. Of this number, 127 are girls and 112 boys. They will enter the new high school on Twenty-third street in August.

The list of promotions from the junior high school as announced yesterday afternoon by Principal F. C. Shallenberger is as follows.

Lewis Ball, Otto Barni, Edward Bergen, Ugo Boschetti, Charles Doige, Jack Dorney, Maurice Flores, Howard Goodrick, William Hampshire, Paul Illg, Forrest Jenkins, John Rector, Don Sentman, Gordon Smith, Edgar Stewart, Harry Transue, Torrey Wuesthoff, William Young.

Marie Chattleton, Rose Conrad, Christina De Georgis, Mabel DeLaney, Pearl Fowler, Barbara Guanziroli, Phyllis Hudson, Dorothy Lewis, Dulcie Mathis, Bertha McAndrews, Gertrude Moran, Rose Morris, Vera Myers, Barbara Parker, Dorothy Parker, Jessie Reed, Esther Silva, Zara Truitt.

Sam Anthes, Melvin Avila, Warren Black, Ira Cole, Seraphin Costa, Floyd Dodgion, Foster Hatch, James Kenny, Donald McKenzie, Howard Miller, Robert Reid, Lester Roark, Rudolph Schumacher, Edward Sloat, John Walden.

Ethel Anderson, Suntina Bucciarelli, Venita Byars, Elsie Chebotarwitch, Frances Dailey, Odessa Davis, Dema Dunlap, Ruth Finley, Sadie Gassler, Thelma Grice, Bertha Hadsell, Alta Hagenlocher, Arleen Hallstrom, Marjorie Horn, Doreen McNee, Jessie Olsen, Marion Randall, Eda Sassone, Bertha Smersfelt, Gilberta Souza, Ruth von Dollen, Maeline Whittlesey.

Lawrence Angell, Roger Armstrong, Earl Cometta, William Erick, Milton Hardesty, Bernard Hoeffer, Raymond Juillerat, Jack McLean, Robert Miller, George Oishi, Vern Parker, Guy Ripley, Roger Thomas, Stanley Walgrin.

Marjorie Alexander, Lillian Axelson, Nora Barbieri, Elsie Barber, Muriel Bowman, Alba Ceridono, Norma Colombo, Ilene Hafner, Josephine Heinemann, Loretta Lane, Mary Maffei, Louise Massey, Mary Olynick, Thelma Peterson, Aloha Prang, Jeanette Serpa, Doris Shell, Margaret Skiles, Elizabeth Whitney.

LeRoy Barbikas, Emeric Baxter, Nello Bianchi, Alpheas Brooks, Tony Carlo, Virgil Condron, Carl Drexel, Ray Foster, Herbert Hayes, Herbert Heise, Clyde Holbrook, Glenn James, Carl Johnson, Lawrence McIntosh, Raymond Meurer, Archie Milligan, Arthur Pimm, Joe Ribairch.

Jacqueline Armstrong, Doris Byrns, Dorothy Caviglia, Lillian Chancelet, Dorothy Doyle, Hilda Gerletti, Maxine Hiser, Freda McGregor, Elda Plouff, Hilda Strain, Winifred Welsh.

Joe Azavedo, Joe Barreres, Fred Barton, Walter Cezario, Egbert Cole, Aldo De Manicor, Lee Everett, Lawrence Golden, Herbert Kelly, Edward Lamb, Stanley Madero, Clarence Matteucci, John Pollakowsky, Peter Slavazzo, Jack Stoddard.

Rosario Addiego, Alice Beal, Elizabeth Cambis, Claris Decker, Theresa Fiederio, Pearl Hathaway, Mary Henson, Dorothy Jenner, Dorothy Kendall, Ruth McNally, Marjorie Moses, Olive Otten, Ruth Robarger, Margaret Selvy, Charlotte Shelton, Mamie Soito, Wilma Stubblefield, Geneva Tauscher.

George Betts, Robert Cook, Rolland Crester, Rowland Duncan, Roy McQusten, George Nelson, Brice Sargent.

Irene Brunelli, Georgia Coad, Stella Cozzo, Charlotte Donnenwirth, Lena Trye, Effa Louise Lee, Thursey Parks, Edna Powell, Margaret Smiraglia, Luella Smith.

Bernice Clerington, Alice Bates, Valdemar Blake, Irma Bono, Virginia Bottron, Bernice Brookhurst, Rebecca Cakos, Lillia Casazza, Helene Cockley, Jeanette DeBaere, Elma Detro, Sadie Domingo, Verniece Faria, Edna Frankie, Mary Garcia, Mary Grosso, Luvona Hammond, Juanita Jarman, Mildred Jensen, Marjorie Kister, Lucy Musso, Elvira Perelli, Vera Regalia, Thelma Richard, Josephine Rios, Anna Vieira, Anna Belle Wilson, Ada Zundel, Ida Zundel.

Teodulo Alvarez, Agidio Aspisi, John Gobba, Joe Griffin, Ralph Gundry, George Irwin, Robert Livingston, Manuel Loya, Albert Mackey, Albino Marchello, Leslie Marcos, Mario Matta, Manuel Perry, Foster Record, Chris Regello, John Rollino, Donald Salmon, Forrest Simoni, Paul Sullivan, Joe Val, Nubert Viera, Alvin Watkins, Clarence Whittier, Tarribio Yzarra, Leo Zanussi.

## Bluejackets in Shanghai

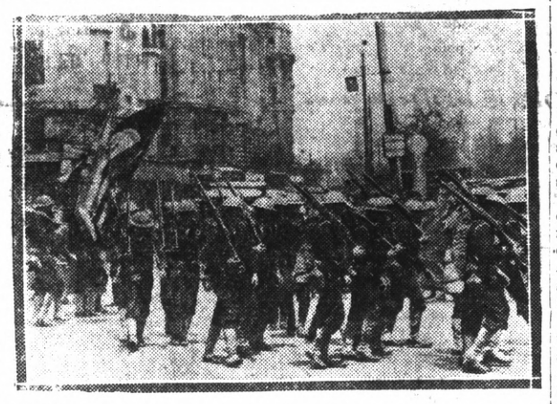

AMERICAN SAILORS from the U. S. S. Pittsburgh, flagship of the U. S. Asiatic fleet, shown as they paraded down Nanking road, in Shanghai.

## "Secrets" Is Sermon Topic At Church Here

"Secrets" will be the subject of the special sermon that Rev. Wilson will preach at the service Sunday evening when the Odd Fellow and Rebekah lodges of the city will attend in a body. In the sermon the Pastor will answer the three questions: 1. Can a woman keep a secret better than a man? 2. Are Lodge secrets generally known to the public? 3. Is the church a secret society? So many requests have come again to hear Martha Fisher ,a noted harpist who played at the church some weeks ago, that arrangements have been made for her return. She will play several numbers at the service Sunday evening. It will be necessary to reserve a large section for the Odd Fellows and Rebekahs which will make it necessary that those desiring seats come early. The organ concert beginning at 7:15 will be played by Mary Lee Reynolds.

At the morning service at 11 o'clock a cast of 25 characters assisted by choruses representing different departments of the Sunday school will present in pageantry pantomime and song, "The Young People of the Bible." This pagaent, as special recognition of Children's Day, has been arranged under the direction of Miss Ruth Cloud and Mrs. Weldon M. Wilson.

The Sunday school meets at 9:45. Last Sunday was the largest attendance yet had in the new church. The church is able to take care of many more scholars and a cordial invitation is extended to those not attending elsewhere.

B. Y. P. U. will meet at 6:15. Alpha Speer and William Phillips are in charge of the program for the evening.

The public will find a warm welcome at all the services of this church, strangers in the city and those who have no church home are extended a special invitation to attend.

### WEEK-END IN SAN JOSE

Mr. and Mrs. Arthur Squires are leaving today to spend the week end in San Jose. They expect to return Sunday evening.

### NEW TODAY

FOR RENT — 5 ROOMS DOWNstairs with garage, $20.00. 3 rooms upstairs $15.00, together $30.00; 640 15th St. 6 9 2t.

## Violator Of Volstead Act Is Sentenced

A sentence of 500 days in the county jail in lieu of $500 fine was imposed by Justice of the Peace Arthur A. Alstrom yesterday on B. A. Watson, arrested several nights ago in a city-wide dry raid launched by the county squad headed by Clyde Laird.

Watson pleaded guilty to a charge of possession of liquor, a reduction of the original charge of maintaining a common nuisance According to the report, investigators discovered a still on the premises.

John Nys of Pullman, charged with maintaining a common nuisance in violation of the Wright act, was released on $1000 bail, following a preliminary hearing. Will S. Robenson is his attorney.

## Teachers Plan Vacations As School Closes

Local school teachers are busily engaged in planning summer vacations as Richmond schools yesterday closed for the summer. Nearly all will take short trips to mountain or seashore, before either resuming studies in various parts of the country or leaving on summer-length vacations.

Miss Helen Denbeigh of Peres school and a party of friends plan a trip to Honolulu.

Miss Maybelle Davis of the Harding school is going overland to New York and will return here by way of the Panama canal. Miss Lesta Andrews is to attend summer school in Wisconsin. She is also a teacher in the Harding school.

Mrs. Katherine Reid of the Pullman school is planning a trip to the Yosemite and Miss Dorothy Hunn, principal of this school, will go to summer school in San Francisco to study music.

Miss Cecilia Bertocchi and Miss Nellie Goebel of the Washington school are going to Yosemite and Mrs. Ruby Simmons of the same school is going to Lake Tahoe.

## Stimson Bans News Stories Of Execution

MANILA, June 8—(U.P.)—Execution stories are not to go on Manila's literary bill of fare if Governor-General Henry L. Stimson has anything to say about it.

Plea of press associations and local periodicals that a committee of five responsible newspaper men be allowed to witness the electrocution of four murderers received an unequivocal refusal from the Chief Executive together with the expression of a hope that "the news agencies and the press will join me in an effort to protect the Phillipines from the morbid excesses which have become too prevalent in the United States."

The petitioners had joined in sending a long telegram to the Governor General in his mountain retreat at Baguio.

This telegram pointed out that newspaper men elsewhere are permitted to witness executions on the ground the "wide dissemination of news of an execution, provided it is decently written, will assist in letting all know the penalty for crime, which is the purpose of the death penalty." The message added that "we do not with to take pictures."

In his reply, Governor General Stimson said that while he appreciated the spirit of the offer, he did not believe any useful purpose wiuld be served by publication of details. "Knowledge of the fact of an execution is sufficient deterrent," he added.

READ IT FIRST
IN THE RECORD-HERALD

FREE SAMPLE

Call for a free sample of Indian herbs compound at any of the local agencies where samples are given out and herbs sold. They are an excellent liver regulator for sluggish bowels, kidneys and constipation.

Indian Herbs are for sale by all the local drug stores and at many other business places whose addresses are listed on the second page of the circular in each free sample given at all the local agencies. Geo. W. McPherson, resident agent for The Great Ameri-

## Kills Father

(By Pacific & Atlantic)

"I DID IT because he was whipping mother." With these words Joseph Fiori, 12, told police how he killed father with revolver in defense of stepfather in Detroit Michigan.

### NOTICE

All Odd Fellows and Rebekahs are requested to meet at the hall at 7 o'clock Sunday evening and proceed in a body to the First Baptist church, Thirteenth street and Barrett avenue, to attend the memorial services.

R. Linebaugh, Noble Grand.
Eclipse Lodge of Odd Fellows

### YEOMEN HOMESTEAD PLANS FOR PICNIC

The Richmond Homestead of Yeomen is planning to give a picnic in Alvarado park, next Sunday. All Yeomen and their families are invited to attend and bring a basket lunch. A pleasant day of games and other entertainments have been planned. The committee in charge of the affair are Mrs. Marguerite McCain, Mrs. Joella Bonham and Bert Healey.

Ask For SH Rodak Finishing
There is a difference
321 Twenty-third Street

## S. P. SEEKS TO ACQUIRE LAND FOR SPAN BASE

Land agents of the Southern Pacific company have for several days been negotiating with owners of ranch lands northeast of Benicia for the purchase, in several instances, of large acreage and in others of rights of way for the line which is to be rebuilt in the approach to the Suisun bay bridge from Army Point to Martinez.

Serveys call for a re-routing of the line from a point near Goodyear station ,swinging westerly and gradually rising along the rolling hills to the high bluff of the easterly end of the arsenal property. The northerly terminal of the bridge will be on the government reservation.

It is rumored in Martinez that the Southern Pacific is also negotiating for the purchase of several pieces of valuable property paralleling its right of way through the city but persons mentioned as having been approached today denied that any deal was pending or that they had even been asked to place a figure on their holdings.

RECORD-HERALD
—RAGS WANTED—

Your Home Prettier
Your Furniture Bright
Your Work Less
Use
O-Cedar Polish
"Cleans as it Polishes"

Courteous Willing SERVICE
L. H. SCHRADER CO.
RICHMOND EL CERRITO POINT RICHMOND

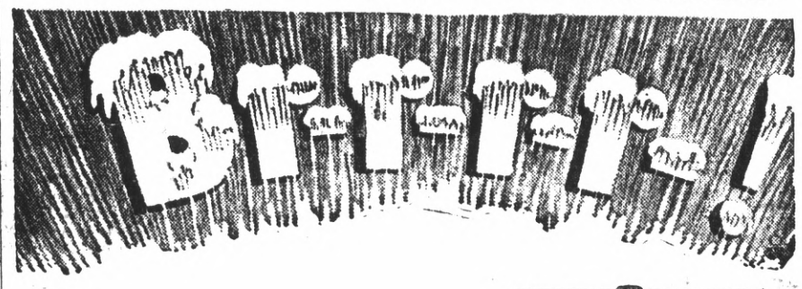

"Br-r-r-!" You would certainly shiver if you were cooped up inside one of these Garland refrigerators for long. But it's fine for food. After all, nothing takes the place of the natural evaporation of ice to preserve eatables during summer. One of these refrigerators will save its cost in food during the summer.

SPLENDID REFRIGERATOR, in the Golden Oak as pictured. Ices from the top. Will accomodate 40 lb. cake of ice ..... $21.75

SAME TYPE. Smaller. To fit in 20 inch space Dandy for small apartments ..... $18.00

SAME TYPE. Quite Large. Will handle 75 lbs. of ice at one icing ..... $32.50

WHITE, FRONT ICER, nickel trim A beautiful piece of furniture for the kitchen .... $38.75

GOLDEN OAK FRONT ICER. Medium size nickel trim ..... $28.75

GOLDEN OAK, FRONT ICER. Large size. nickel trim ..... $31.75

L. H. SCHRADER CO.

Courteous Credit Willing SERVICE
L. H. SCHRADER CO.
EL CERRITO RICHMOND POINT RICHMOND

For Brides

Hundreds of Tasteful and Dainty GIFTS for the June BRIDE at Schrader's

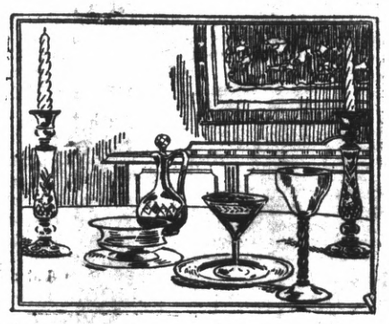

Give Gifts of Glassware

"OILETTE" PAINTINGS
Reproductions of masterpieces. Marines, landscapes, portraits, floral and other colorful subjects that will find a proper place on your walls $1.00

WROUGHT IRON FERNERIES
Beautifully curved and decorated ferneries. One of the most popular models we have ever handled Special ..... $2.49

TABLE SCARFS
Coverings for the living room tables that are attractive in design and in price. 10% off. Saturday only ..... $2.95 UP

DAVENPORT TABLES
You know the kind of Davenport tables we stock. Now you know the low price at which they are sold ..... $17.50 UP

Amber Stemware
Fostoria iridescent glass with amber stems. Goblets High Sherbets, Low Sherbets, Footed Tumblers, Wine Glasses and Cordials, at .....85 and 90c

Gold Band Stemware
Plain glass with the broad gold band on edges. Beautiful designs in the conventional types except cordials .....45c, 45c and 50c

Cut Star Stemware
The popular model. Fill in your present sets with selections from this pattern .....25c and 35c

Green Gold Band Stemware
Green glass with gold band. A pattern that will lend grace to any table effect .....50c

Pink Stemware
Pink glassware. Delightful coloring. Goblets, High Sherbets, Footed Tumblers, Round Tumblers, Cocktails and Oyster Cocktails. .....50c

Green Stemware
Fostoria iridescent glass with green stems. Goblets, High Sherbets, Footed Tumblers, Round Tumblers, Wine Glasses, and Cordials. .....55c and 60c

Seven Piece Water or Lemonade Sets, Plain, special at $1.00
Eight Inch Water Glasses .....10c

L. H. SCHRADER CO.